Health Education England

COVID-19 displaced trainees

Flowchart based on December 2020 guidance

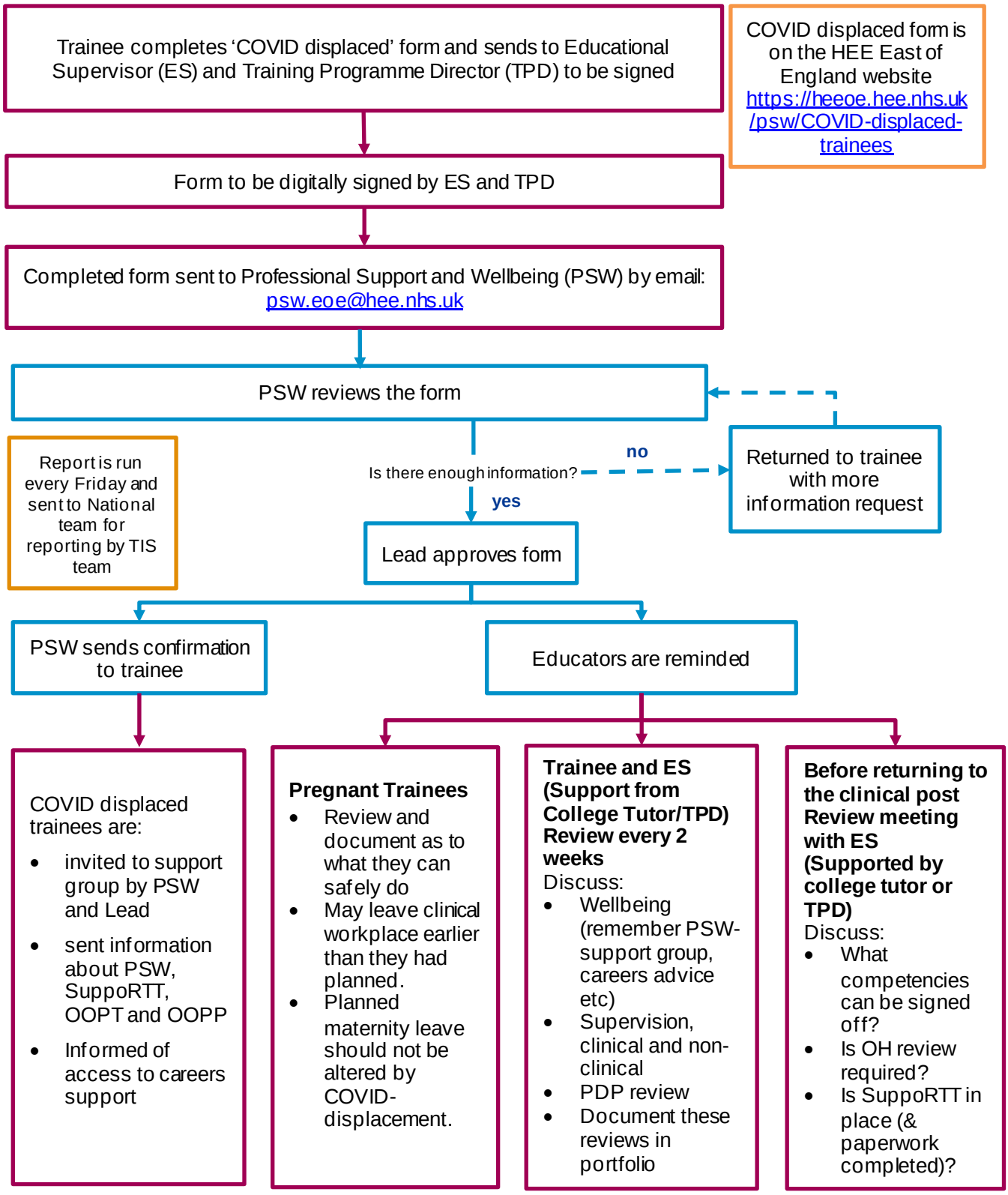

Last updated 09.12.20.
Relates to HEE EoE Guidance on COVID-19 displaced trainees, December 2020