

Bedford Dental Foundation Training Scheme

Summer Term Programme 2016 - 2017



Developing people
for health and
healthcare



Bedford Dental Foundation Training Scheme

Learning and Education Centre

Bedford Hospital (South Wing), Ampthill Road,

Bedford. MK42 9DJ

☎ 01234 792267

Director of Postgraduate Dentistry	Mr. Alex Baxter BDS MMedSci FDSRCPS (Glasg), FDS (Rst Dent), RCPS
Postgraduate Dental Tutor	TBC
Postgraduate Centre Manager	Mrs. Rosa Lombardi
Dental Administrator	Mrs. Alison Matton
Regional Advisor Dental Foundation Training	Dr. Peter Cranfield PhD, BDS, DIC, DGDP(UK) PgCert
Regional Dental Education Facilitator	Ms. Liz Hope
Regional Dental Administrator	Mrs Patti Bradshaw
Training Programme Director Bedford Scheme	Dr. Peter Cranfield PhD BDS DIC DGDP(UK) PgCert The Mews,22 Bancroft, Hitchin, Herts SG5 1JW ☎ Practice: 01462 434323 Home: 01462 435332 Mobile: 07956 523148 💻 pcranfield@nhs.net

Programme published by
Health Education England—East of England
2-4 Victoria House, Capital Park,
Fulbourn, Cambridge. CB21 5XB
☎ 01223 597768

Summer Term

Venues and Subjects



Friday 28th April

Values and Judgements
Advanced Treatment Planning

Southway Training Suite

Friday 5th May

Clinical Prosthetics - is there Another Way?
Reading the Journals

Learning and Education Centre, Bedford Hospital

Thursday 11th May

Life after Foundation Training

Friday 12th May

Interview Skills.

Wyboston Lakes, St. Neots

Friday 19th May

What Next in Practice?
The Missing Session

Learning and Education Centre, Bedford Hospital

Thursday 25th May

Friday 26th May

Saturday 27th May

The British Dental Conference and Exhibition

Manchester Central Convention Complex

Friday 2nd June

No Day Release Course



Summer Term

Venues and Subjects

Thursday 8th June

A Visit to the BDA.

A Visit to Dental Protection

BDA Headquarters, Wimpole Street, London

Dental Protection, The Shard, London

Friday 16th June

Keeping Account

Advanced Treatment Planning

Learning and Education Centre, Bedford Hospital

Friday 23rd June

Audit Project Review

Implants in General Dental Practice

Learning and Education Centre, Bedford Hospital

Friday 30th June

“The most important thing I have learned this year”

Periodontal Care in General Dental Practice

Learning and Education Centre, Bedford Hospital

Friday 7th July

Case Presentations

Was it all worthwhile? An end of course assessment for both Educational Supervisors and Foundation Dentists.

Learning and Education Centre, Bedford Hospital

During each day some time will be set aside for problem solving and journal review

Important Dates and Deadlines

Clinical Audit Submission	Friday 16th June 2017
Clinical Audit Presentation	Friday 23rd June 2017
Case Presentation	Friday 7th July 2017
Final Review of Competency Progression (FRCP)	Friday 14th July 2017

Friday 28th April

Southway Training Suite



Morning Session

CPD = 3 Hrs

09.30 **Values and Judgements in Practice.**

Dr. Peter Cranfield.

Regional Advisor Dental Foundation Training

This session provide us with the chance to explore and examine some challenging situations which may arise within a clinical environment. We will have a chance to consider our own response to the situations and to compare our values and judgments with those of others. Reflection will aid our own personal development .

Groupwork allows exploration of the range of values and judgements possible and will also encourage development of strategies to promote good judgment and ethical values within practice.

Learning outcomes

- *Understand more fully the processes needed for the ethical judgement in general dental practice.*
- *Use a range of strategies to help develop better judgement in difficult situations.*



12.30 **Lunch**



Friday 28th April

Southway Training Suite

Afternoon Session

CPD = 3 Hrs

13.30

Treatment Planning - Advanced Cases

Mr. Paul Jackson

General Dental Practitioner

In general dental practice we aim to be able to provide care and treatment for all of the patients who come to our practices. Each patient presents with their own dental history and dentition. No one pattern of treatment is going to provide the right care for everyone. We need to plan our treatments according to the patients' needs and wishes within the established criteria of normal treatment, and within a sound evidence base. Each of us will probably produce treatment plans which are based on similar information and knowledge, but very often our own experiences and skills can influence this planning process. Today we shall look at several advanced cases and try to provide treatment plans. Much of the value of the session will come from comparing treatment plans and discussing the reasons for such plans and decisions.

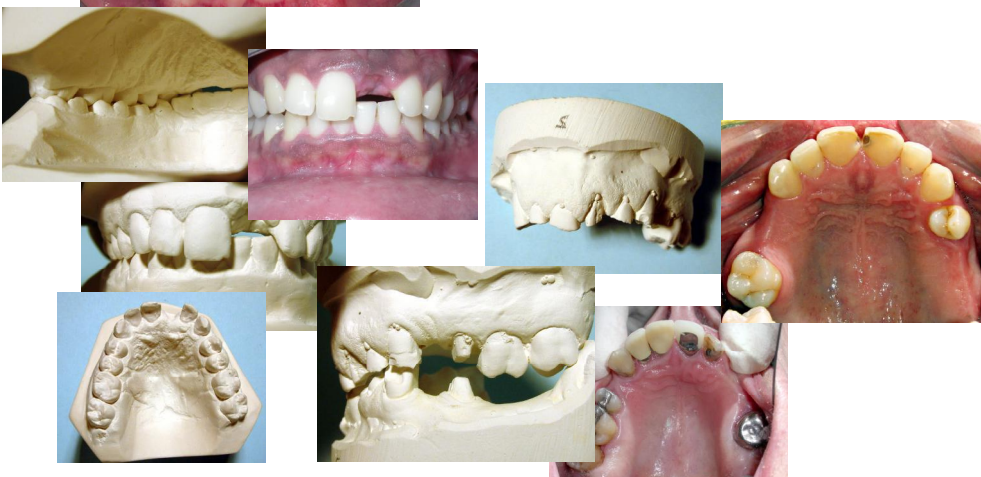
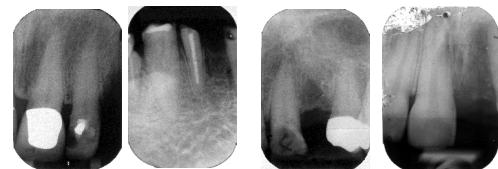

Learning outcomes

- *At the end of the session everyone should have a better understanding of their treatment planning skills and experience*
- *To be able to treat our patients to a higher level of skill and performance.*



Morning Session

CPD = 3 Hrs

09.30 **Clinical Prosthetics - is there Another Way?**

Mr. Kevin Chau
General Dental Practitioner



Prosthetic work in general practice can prove very difficult for some people. The range of denture problems that may be encountered is enormous, and much patience and skill is demanded. There is no doubt that experience does help enormously, but nevertheless, there are many techniques that can be used in practice that are rarely discussed within Dental School. Rebuilding and refurbishing of existing dentures is sometimes the only way forward for some patients, yet the techniques to do this need to be learned. Likewise, good communication with the dental Technician is an essential part of the process.

Learning outcomes

- Discussing some of the ways in which our prosthetic skills can be extended and enhanced within general dental practice,
- Gaining the knowledge to bring a higher standard of prosthetic care to our patients.
- Comparing and assessing individual clinical prosthetic skills and knowledge with those of one's peers.



12.30 **Lunch**



Friday 5th May

Learning and Education Centre, Bedford Hospital

Afternoon Session

CPD = 3 Hrs

13.30 **Reading the Journals**

Foundation Dentists

Critical reading of papers published in the dental press is an essential part of continuing education, and updating. Many different types of articles are published, ranging from traditional scientific papers to blatant advertising copy. Discussion and opinion may also figure in the dental journals. In this session we shall each review a paper, and then the whole group will be able to discuss its content, merit and worth. Questioning the purpose and quality of a paper is an important part of understanding its importance. When we have finished the afternoon, we hopefully shall be able to look at future publications with a new vision.

Learning outcomes

- A better appreciation of the skills required for critical reading of published papers.
- A greater understanding of the processes involved in the publication of a paper.

An improved ability to be able to obtain meaningful information from published work.



Thursday 11th May

Wyboston Lakes, St. Neots



WybostonLakes

This is a residential course for the Bedford, Peterborough and Stevenage Dental Foundation Training Schemes..

Registration is from 09.00-09.15

Accommodation has been arranged at Wyboston Lakes for the evening of Thursday 11th May 2017.

DIRECTIONS

Wyboston Lakes is situated 18 miles west of Cambridge, close to the A1/A428 interchange on the Bedfordshire / Cambridgeshire border and within one hour's drive of London and the Midlands.

By Road from North or South

Leave A1 at A428 junction (signposted Cambridge) just south of St. Neots. From North, take third exit at roundabout. From South, take fourth exit at roundabout (back towards A1). Flags mark the entrance to Wyboston Lakes.

By Road from West

From Bedford and M1, take A421 (signposted Cambridge). Join A1 North and leave at A428 junction (signposted Cambridge). Take fourth exit at roundabout (back towards A1). Flags mark the entrance to Wyboston Lakes.

Arrive at your destination:

**The Willows Centre
Wyboston Lakes Hotel
Great North Road
Wyboston
Beds
MK44 3AL**



Distance to from M25/A1 interchange to Wyboston: 39 Miles - 60 Minutes

Please take note of the many variable speed limits....





Thursday 11th May

Wyboston Lakes, St. Neots



Thursday Sessions

CPD = 6 Hrs

09.30

Life after Foundation Training.



You will be working in two groups with members from each scheme. There will be a variety of talks from our specialist speakers

09.30	Introduction from DDU
09.45	Session One
10.45	Break
11.15	Session Two
13.15	Lunch
14.00	Session Three
15.00	Session Four
16.00	Plenary
16.30	Close

The Dental Defence Union Hempsons Humphrey & Co Medical Money Management

This programme aims to provide you with career advice about becoming an associate and how to be more involved in the running of a successful and customer-focused practice.

Objectives

- *To Explore the dento-legal and ethical dilemmas - the challenges dentists face everyday.*
- *To discuss business finance - selecting, purchasing and running a successful practice - when you're ready.*
- *To look at legal issues - self-employed contracts and where to get practical help and advice.*
- *To consider career options - the routes available and how you can plan for them: working as an associate in a practice, what to look for and avoid*

Learning outcomes

- *To have a greater understanding of ethical challenges faced by associates and how to manage these*
- *To appreciate the financial structures underpinning a successful practice*
- *To understand the relevance and application of employment law in an associate position*
- *To have a greater awareness of career pathways and how you will start to develop your own career pathway*

Friday 12th May

Wyboston Lakes, St. Neots



 Evening Session

CPD = 0 Hrs

Bedford, Peterborough and Stevenage Dentathlon



Whilst we prize intelligence, manual dexterity, communication skills and perfectionism in our profession, there are occasions when brawn and not brain are important.

To balance the intellectual rigours of the residential, the schemes will have the opportunity to demonstrate their physical prowess by competing against one another in a variety of sporting events.

These events will provide an opportunity for all FDs to participate.

Each scheme will present an opening haka. This does require teamwork and preparation and your TPD can advise you further.

Rules of combat

- No cheating. No bad language. No fighting..
- The decision of the referee is final.
- Suitable clothing must be worn —sportswear, trainers and thin gloves (optional but advised). *Failure to do this will result in a points penalty for your team.*
- If you have any medical conditions which would prevent you from participating, please mention these to your advisor PRIOR to the residential. All information will be strictly confidential.
- In the event of bad weather, we will be having a quiz challenge exploring the worlds of dentistry, the banal and beyond.....
- The winning team will be presented with the coveted Super Seven Cup.

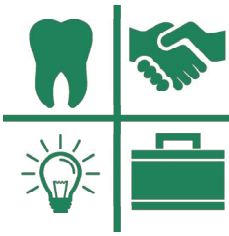

Friday 12th May

Wyboston Lakes, St. Neots

 **Afternoon Session**

CPD = 3 Hrs

09.15 Interview Skills



Mrs. Alison Miles-Jenkins

Chief Executive, Leading Light Learning

How do you get an interview? What are the top tips and tricks in writing a CV and cover letter? What will distinguish you from the other applicants and get you through to interview? How do you prepare for interview? Working in groups, today you will be looking at how to prepare yourselves for all stages of the interview process. You will have the opportunity to both practise your interview techniques and observe the interview process in action.

Objectives

- *To improve your skills in getting interviews and understanding how to perform well at the interview.*
- *To improve your employability and job prospects*

Learning outcomes

- *Improved understanding of how to construct your CV and covering letter.*
- *A clear understanding of the interview process*
- *Better knowledge of the opportunities and pitfalls of interviews*
- *Better communication and presentation skills at interview*



Friday 19th May

Learning and Education Centre, Bedford Hospital



Morning Session

CPD = 3 Hrs

09.30 **What Next in Practice.**

Mr. Richard Elvin.

General Dental Practitioner

The 2006 NHS General Dental Services contract controls greatly the way in which practices are organised and funded. Finding a place in a practice is now subject to approval from NHS England, unless there is to be a total reliance on non NHS dentistry. Today we shall look at how the arrangements work as an associate in practice. What should we be looking for as we move to a new practice? How will we get paid as an associate? What things should be written into a practice agreement? What is going to protect us—whether we are providers or performers.

Objectives

- Learning about the opportunities available for working in general dental practice when moving onward from Foundation Dentist status.

Learning outcomes

- A better knowledge of the rules and procedures involved in the General Dental Services regulations.
- A better understanding of what to look for when looking for a position in a practice.

12.30

Lunch

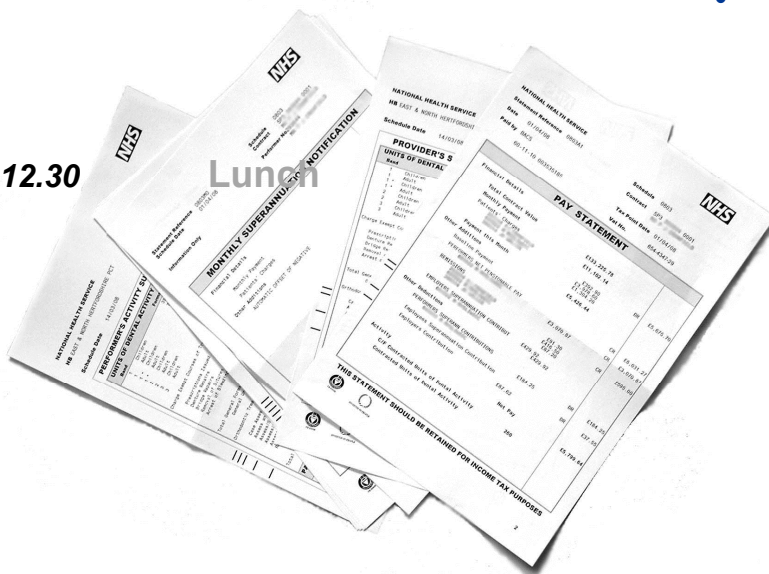

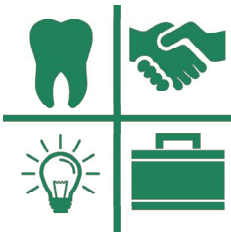

Friday 19th May

Learning and Education Centre, Bedford Hospital

Afternoon Session

CPD = 3 Hrs

13.30

The Missing Session

Foundation Dentists

This session will seek to cover some of the topics that we have not had chance to explore over the rest of the day release scheme sessions. Everyone will present a 10 minute educational session on their desired topic. Everyone will:

- *Choose a topic that they feel should have been covered in more detail during the day release scheme.*
- *Liase with other scheme members to make sure there is no repetition of the topic they have chosen (first come—first served!)*
- *Produce a 10 minute educational session that will help to fill the identified educational need.*

Objectives

Everyone will:

- *Describe the educational needs of the current Foundation Dental group*
- *Take the opportunity to present the learning they require in the format they find most useful.*
- *Have an opportunity to improve their presentation and communication skills..*

Learning outcomes

Following this session participants will be able to:

- *Recognise of the learning needs of their peer group.*
- *Assess the learning required by their peers.*
- *Formulate a short educational experience that meets the needs of their peer group.*



Thurs 25th - Sat 27th May

Manchester Central Convention Complex



BRITISH DENTAL
CONFERENCE &
EXHIBITION 2017

25 –27 May | Manchester

The British Dental Conference and Exhibition

- An extensive conference programme offering 3 days of varied verifiable CPD covering all aspects of dentistry.
- An exhibition with a fantastic array of companies from the dental industry ready to advise on how they can make your professional life easier and enhance your business.
- An opportunity to get involved with and meet others in your profession.
- Free Training Essentials theatre and Demonstration theatre providing seminars, qualifying for verifiable CPD for both dentists and DCPs
- Advice zone - free 15 minute one-to-one meetings.
- Numerous catering and tea and coffee points around the halls
- Massage areas within the exhibition hall to help you relax and unwind after a hard day of lectures and exploring the exhibition
- Product launches, fantastic giveaways, a relaxation zone and FREE wi-fi.

Accommodation

Accommodation has been booked for 2 nights - Thursday 25th May & Friday 26th May at Jurys Inn, Great Bridgewater Street, M1 5LE. This has been pre-paid. No further charge should be made at the event for accommodation.

CPD

A full conference and exhibition pass will be provided for you. Prior to attending, you are required to submit a conference plan outlining how you plan to meet your identified learning needs through the sessions detailed in the Conference Programme; this must have been by your ES.

You must attend at least 10 hours of verifiable CPD hours whilst at the Conference to receive your FP84 and claim back your travel and hotel expenses. Refreshment breaks and lunch breaks, can not be counted towards your verifiable CPD hours. Admission to the conference sessions is by badge only. Each delegate badge will have a unique barcode to allow you to be scanned into sessions for CPD purposes. You will need to be scanned into every conference session to verify your attendance. Anyone who leaves a session part-way through will be scanned out to record the length of time spent in that session. Anyone staying for the duration of the session will automatically be credited with the full session allowance, as detailed alongside each session. Where possible, scanning will start 15 minutes prior to the beginning of each session. The badge will also give you free entrance to the exhibition and some exhibitors may scan your badge in order to track who is visiting their stands.

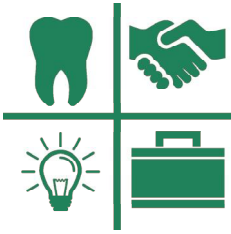

Thurs 25th - Sat 27th May

Manchester Central Convention Complex

Where the dental world meets

#BDA2017

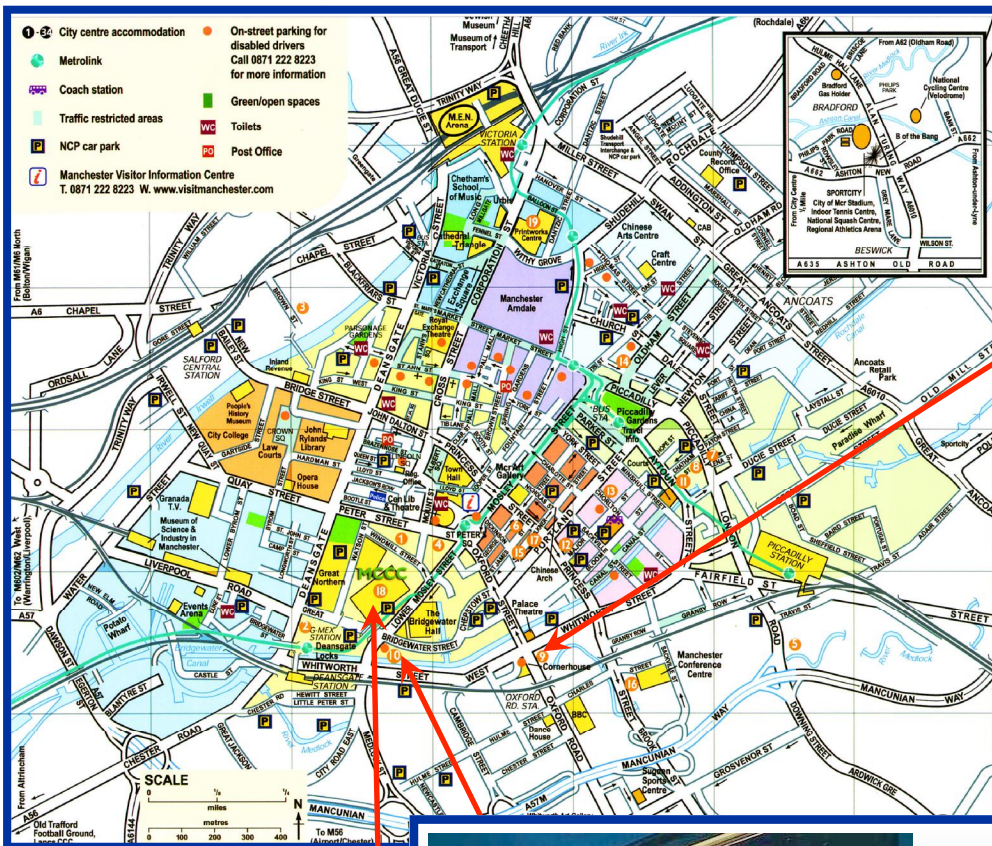

Spring Ball
 The Principal Hotel,
 Portland Street
 Manchester, M1 4PH
 Tel: 0161 288 1111



Click here for full details



Jurys Inn
 Great Bridgewater Street,
 Manchester, M1 5LE
 Tel:+44 161 953 8888



Manchester Central Convention Centre



Thursday 8th June

British Dental Association



Morning Session

CPD = 3 Hrs

09.30 A visit to the British Dental Association

**British Dental Association,
64 Wimpole Street,
London. W1G 8YS**

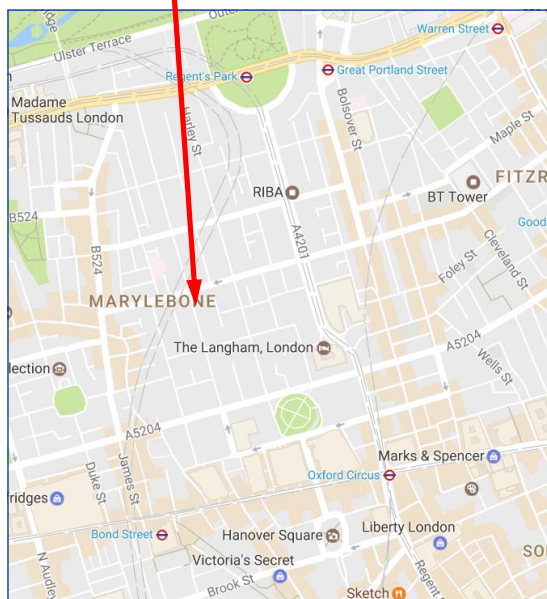

The BDA is not only our Trade Union, but is also our Professional Society. What can the BDA offer us? Now is the chance to find out.

When this year finishes, to continue in general dental practice will involve a different form of employment. Many will work within an established practice as an 'Associate'. What is an Associate and what sort of rules govern their way of life? What alternatives are there? What are the snags and the pitfalls? Part of this session will be spent exploring the options open to us.

The British Dental Association also holds one of the largest dental libraries in the United Kingdom. In fact it is more than a library, it is an Information Centre. Today we shall have a chance to see what is available, and to learn how to access the information contained here.

Learning outcomes

- *A better knowledge of the role of our representative Professional Body, and a better understanding of how it can help us.*
- *A knowledge of the help available to us from the Resource Centre.*
- *A better knowledge of associateship contracts to be used in general dental practice.*

13.00 Lunch (at BDA Headquarters)





Thursday 8th June

Dental Protection, London

Afternoon Session

CPD = 3 Hrs

14.00 A visit to Dental Protection

Dental Protection Limited
Level 19, The Shard
32 London Bridge Street
London SE1 9SG

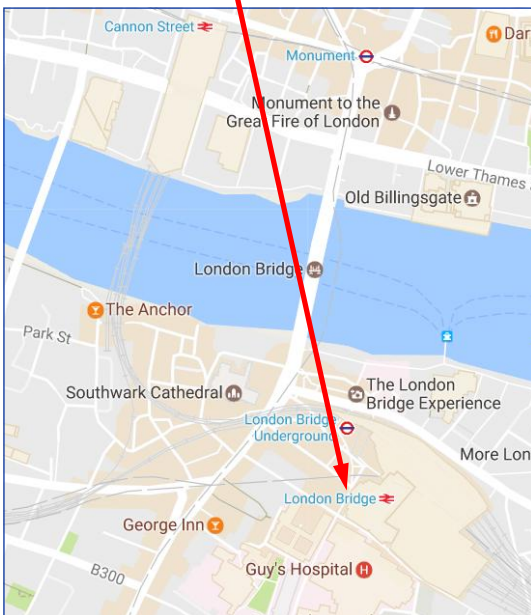

Dental Protection provides advice and assistance to dentists and dental care professionals, including legal advice and assistance in all matters that challenge our professional integrity. This includes access to an indemnity against costs and damages in dental negligence claims. Dental Protection are not an insurance company, but a mutual society and offer access to a flexible discretionary indemnity. This offers a broad level of support as there are no extensive terms and conditions and exclusion clauses.

Dental Protection lead in dental risk management and take an active role in promoting good dental practice and minimising the risk of clinical mishaps. They provide a range of risk management educational resources that includes dental publications, teaching programmes and conferences, as well as a wide range of web based risk management material.

Learning outcomes

- A better understanding of Risk Management in dental professional life and general dental practice
- A better knowledge of the help available to us from a dental professional indemnity organization.

Dental Protection



Friday 16th June

Learning and Education Centre, Bedford Hospital



Morning Session

CPD = 3 Hrs

09.30 Keeping Account

Mr. John Penasa.

S. McCombie and Co. - Accountants.

Organisation of financial affairs is very important in General Dental Practice, What needs to be recorded, and how on earth do we do it? How long do we keep these records? What happens with Income tax? Self Assessment of Income Tax liability is something which has now been with us for several years. Soon most of us will be self employed, and instead of PAYE doing the work for us, Self Assessment will appear. What happens to the Tax Return? What steps do we have to take at the present? What will we need to do in the future? From where do we get help?

Learning outcomes

- An understanding of how self assessed taxation works in the UK.
- Knowledge of the steps we shall have to take, and the records we shall need to keep.
- An understanding of financial control within practice life.
- A knowledge of methods of keeping correct financial records.



12.30 Lunch

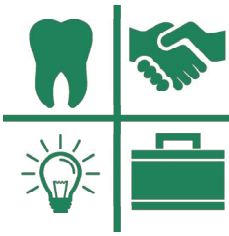

Friday 16th June

Learning and Education Centre, Bedford Hospital

Afternoon Session

CPD = 3 Hrs

13.30 Treatment Planning - Advanced Cases

Mr. Victor Gehani.

General Dental Practitioner

In general dental practice we aim to be able to provide care and treatment for all of the patients who come to our practices. Each patient presents with their own dental history and dentition. No one pattern of treatment is going to provide the right care for everyone. We need to plan our treatments according to the patients' needs and wishes within the established criteria of normal treatment, and within a sound evidence base. Each of us will probably produce treatment plans which are based on similar information and knowledge, but very often our own experiences and skills can influence this planning process.

Today we shall look at cases and try to provide treatment plans with a focus on indirect restorations. When, why, how and where are questions that we often apply to the provision of crowns, onlays and bridges. Examining cases and discussing alternative plans may help us to cope better in these circumstances.

Learning outcomes

- *A better understanding of treatment planning.*
- *An ability to reflect better understanding and skill by means of improved performance for our patients.*

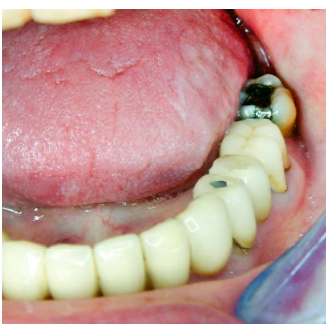

Friday 23rd June

Learning and Education Centre, Bedford Hospital



Morning Session

CPD = 3 Hrs

09.30 **Clinical Audit Project Review.**

Foundation Dentists.

Everyone within the group has undertaken a Clinical Audit project and submitted it. Today we have a chance to review the outcomes of all of the audits and to see what we have gained from the process.

Learning outcomes

- *An understanding of the realities of audit within practice.*
- *Greater knowledge of the techniques that can be used in presenting the results of an Audit.*

12.30

Lunch

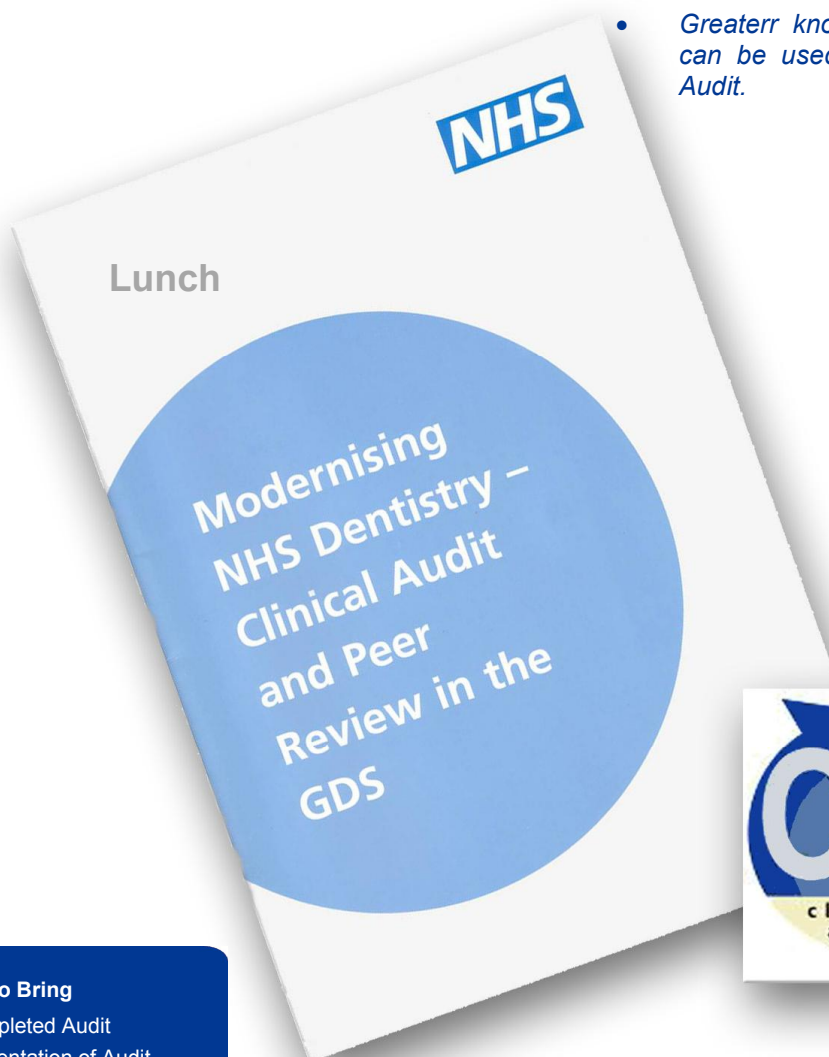

Things to Bring

- Completed Audit
- Presentation of Audit



Friday 23rd June

Learning and Education Centre, Bedford Hospital

Afternoon Session

CPD = 3 Hrs

13.30

Implants in General Dental Practice.

Mr. Minesh Patel

General Dental Practitioner

Implants are being used more and more in dentistry. What was, just a few years ago, an experimental technique with unknown prognosis, is now becoming a branch of mainstream dental practice. Today we plan to look at the history of the use of implants and to learn more about the various systems available. We shall look at simple treatment planning so that we have an idea of patient suitability and learn how to select patients for treatment.

Another area we shall cover is that of Medico Legal responsibility and also what to do if things go wrong. We shall also discuss training pathways to develop skills in implantology.

Learning outcomes

- *A greater understanding of the indications and contra indications for the use of dental implants.*
- *A deeper knowledge of the methods, techniques and systems for implant placement in use today.*
- *Greater knowledge and understanding of the requirements for implant maintenance in general dental practice, for the benefit of our patients.*
- *An introduction to training pathways in implantology.*

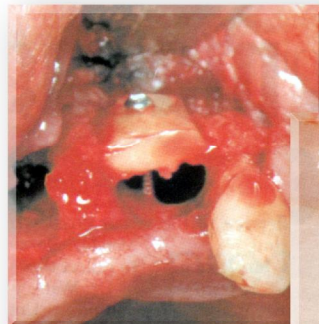

Friday 30th June

Learning and Education Centre, Bedford Hospital



Morning Session

CPD = 3 Hrs

09.30 **“The most important thing I have learned this year” .**

Foundation Dentists.

In this session everyone will give a PowerPoint presentation to the rest of the group. The theme of this presentation is “The Most important thing I have learned this year” which can be interpreted in any way which is felt ‘right’. This means reflecting upon all that has happened during the DFT year, and considering the changes which have happened in our practising skills and attitudes.

This session is also meant to give everyone a chance to display and practice our PowerPoint skills learned during the year and to help everyone feel comfortable when presenting to the group: - a preparation for the case presentations at the end of the year.

Learning outcomes

- *Greater experience of preparation for and delivering presentation to one’s peers.*
- *Greater knowledge of the growth and development of one’s peer group.*



12.30

Lunch

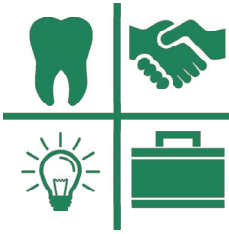

Friday 30th June

Learning and Education Centre, Bedford Hospital

Afternoon Session

CPD = 3 Hrs

13.30

Periodontal Care in General Dental Practice

Mr. Dhru Shah

General Dental Practitioner and Periodontal Specialist

With more patients retaining their dentition into old age, assessing and managing periodontal disease is of ever increasing importance. Correct assessment is fundamental to good treatment planning and optimising outcomes. You will explore how we assess our patients for periodontal disease.

- *What are the problems?*
- *When should we treat and when should we refer?*
- *What are our on going responsibilities for maintenance and monitoring of patients?*

Today we will be looking at how you assess risk factors and assess you patients in practice.

Objectives

- *To explore periodontal assessment techniques, management and record keeping.*

Learning outcomes

- *A better understanding of periodontal assessments and guidelines*
- *Improved clinical assessment*
- *Improved patient education techniques*
- *When to treat and when to refer*
- *Periodontal treatment under NHS regulations*





Morning Session

CPD = 3 Hrs

09.30 Case Presentations

Foundation Dentists.

Today's case presentation session is the last of our Dental Foundation Training year. This is a session to allow you to 'show off' a case that you have been particularly pleased with. Alternatively you may wish to present a case that has been a failure and from which you have learned a lot.

The Educational Supervisors will be present during the day and will be adding to the general discussion of each case.

Learning outcomes

- A better greater understanding of the place and context of one's own concepts of dental treatment.
- A better understanding of our own skills and competencies in relation to our peers.
- Better understanding of and reflection upon our own clinical skills and competencies.

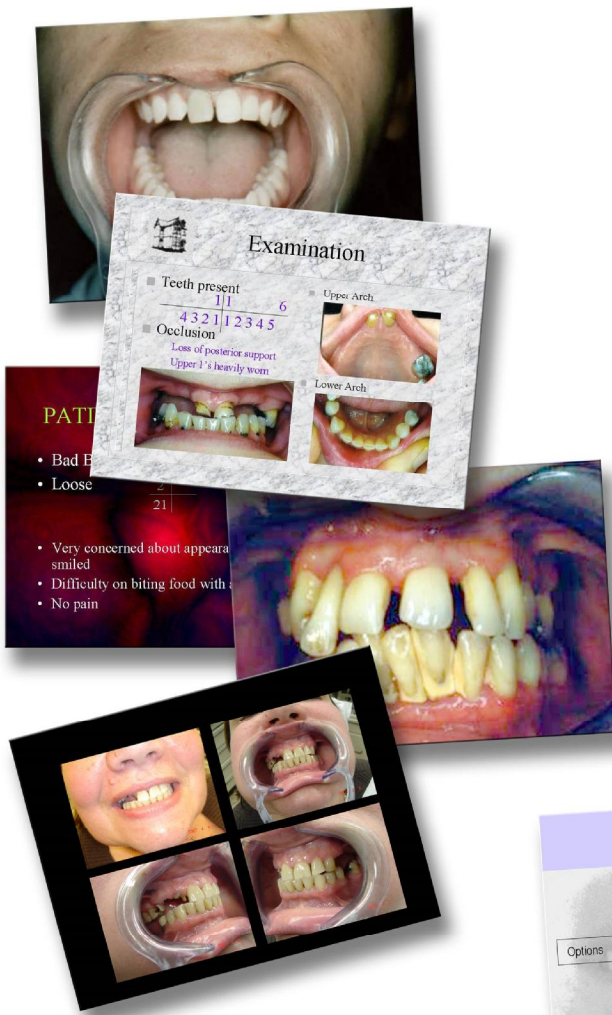

12.30 Lunch

Things to Bring

- Completed Case Presentation



Friday 7th July

Learning and Education Centre, Bedford Hospital

Afternoon Session

CPD = 3 Hrs

13.30 Case Presentations (continued)

Foundation Dentists.

13.30 Was it all worthwhile? An end of course assessment.

Foundation Dentists and
Educational Supervisors

An open forum discussion of our year in Dental Foundation Training will hopefully allow each of us to put the whole process in perspective. For some of us it may be an opportunity to say what has gone well, and why they would do it again. Others may wish to point out pitfalls and problems so that future FDs will benefit.

Learning outcomes

- A deeper understanding of our own growth of personal skills and experience.
- A better appreciation of the diversity of professional and clinical opinion.
- A greater understanding of many dental problems and conditions.

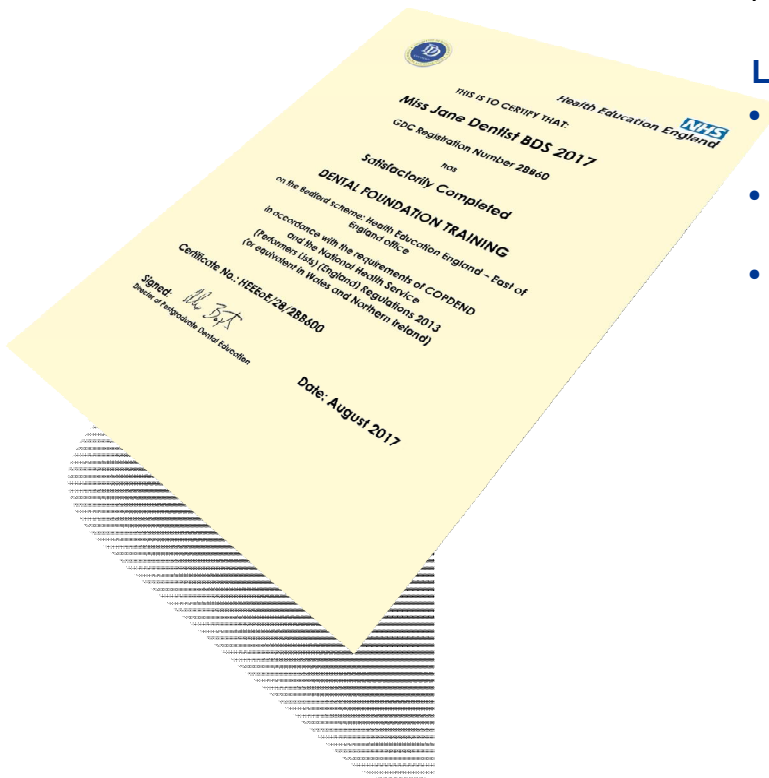

PML Evidence

Sessional Content for e-Portfolio



	Accountancy	DPL	BDA	Missing Session	What Next	Interviews	Transition from DFT	Journal Review	Prosthetics	Treatment Planning	Values
Professionalism											
Appraisal	✓	✓	✓	✓	✓	✓	✓	✓	✓	✓	✓
Clinical audit and peer review	✓	✓	✓	✓	✓	✓	✓	✓	✓	✓	✓
Confidentiality	✓	✓	✓	✓	✓	✓	✓	✓	✓	✓	✓
Ethical behaviour	✓	✓	✓	✓	✓	✓	✓	✓	✓	✓	✓
Critical evaluation	✓	✓	✓	✓	✓	✓	✓	✓	✓	✓	✓
Decision making	✓	✓	✓	✓	✓	✓	✓	✓	✓	✓	✓
GDC Scope of Practice	✓	✓	✓	✓	✓	✓	✓	✓	✓	✓	✓
Whistleblowing	✓	✓	✓	✓	✓	✓	✓	✓	✓	✓	✓
Management of difficult patients	✓	✓	✓	✓	✓	✓	✓	✓	✓	✓	✓
Patient safety	✓	✓	✓	✓	✓	✓	✓	✓	✓	✓	✓
Self-awareness	✓	✓	✓	✓	✓	✓	✓	✓	✓	✓	✓
Professionalism and Management											
Basic Life Support training	✓	✓	✓	✓	✓	✓	✓	✓	✓	✓	✓
Consent	✓	✓	✓	✓	✓	✓	✓	✓	✓	✓	✓
Equality & Diversity	✓	✓	✓	✓	✓	✓	✓	✓	✓	✓	✓
GDC Standards	✓	✓	✓	✓	✓	✓	✓	✓	✓	✓	✓
NHS complaints procedure	✓	✓	✓	✓	✓	✓	✓	✓	✓	✓	✓
Referring patients	✓	✓	✓	✓	✓	✓	✓	✓	✓	✓	✓
Management											
COSHH regulations	✓	✓	✓	✓	✓	✓	✓	✓	✓	✓	✓
Dental equipment selection, care and maintenance	✓	✓	✓	✓	✓	✓	✓	✓	✓	✓	✓
Data Protection	✓	✓	✓	✓	✓	✓	✓	✓	✓	✓	✓
Employment contracts/associate agreements for dentists	✓	✓	✓	✓	✓	✓	✓	✓	✓	✓	✓
Employment Law basics	✓	✓	✓	✓	✓	✓	✓	✓	✓	✓	✓
Finance	✓	✓	✓	✓	✓	✓	✓	✓	✓	✓	✓
Health & Safety requirements in dentistry	✓	✓	✓	✓	✓	✓	✓	✓	✓	✓	✓
Infection control procedures	✓	✓	✓	✓	✓	✓	✓	✓	✓	✓	✓
NHS prescribing	✓	✓	✓	✓	✓	✓	✓	✓	✓	✓	✓
NHS Rules & Regulations in Dentistry	✓	✓	✓	✓	✓	✓	✓	✓	✓	✓	✓
Prescribing, directing, taking, processing and interpreting radiographs	✓	✓	✓	✓	✓	✓	✓	✓	✓	✓	✓
Range and scope of NHS dental care	✓	✓	✓	✓	✓	✓	✓	✓	✓	✓	✓
Record keeping	✓	✓	✓	✓	✓	✓	✓	✓	✓	✓	✓
Use of emergency drugs	✓	✓	✓	✓	✓	✓	✓	✓	✓	✓	✓
Information Governance	✓	✓	✓	✓	✓	✓	✓	✓	✓	✓	✓
Safeguarding Children and Adults	✓	✓	✓	✓	✓	✓	✓	✓	✓	✓	✓
Leadership											
Facilitating learning in others	✓	✓	✓	✓	✓	✓	✓	✓	✓	✓	✓
Quality management and improvement	✓	✓	✓	✓	✓	✓	✓	✓	✓	✓	✓
Role model	✓	✓	✓	✓	✓	✓	✓	✓	✓	✓	✓
Teamwork	✓	✓	✓	✓	✓	✓	✓	✓	✓	✓	✓

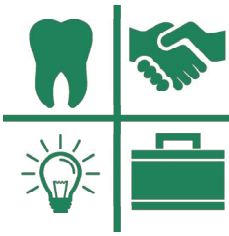

PML Evidence

Sessional Content for e-Portfolio

Treatment Planning	Audit	Implants	Most Important	Periodontology	Case Presentations
<input checked="" type="checkbox"/>	<input checked="" type="checkbox"/>	<input checked="" type="checkbox"/>	<input checked="" type="checkbox"/>	<input checked="" type="checkbox"/>	
<input checked="" type="checkbox"/>	<input checked="" type="checkbox"/>	<input checked="" type="checkbox"/>	<input checked="" type="checkbox"/>	<input checked="" type="checkbox"/>	
<input checked="" type="checkbox"/>	<input checked="" type="checkbox"/>	<input checked="" type="checkbox"/>	<input checked="" type="checkbox"/>	<input checked="" type="checkbox"/>	
<input checked="" type="checkbox"/>	<input checked="" type="checkbox"/>	<input checked="" type="checkbox"/>	<input checked="" type="checkbox"/>	<input checked="" type="checkbox"/>	
<input checked="" type="checkbox"/>	<input checked="" type="checkbox"/>	<input checked="" type="checkbox"/>	<input checked="" type="checkbox"/>	<input checked="" type="checkbox"/>	
<input checked="" type="checkbox"/>	<input checked="" type="checkbox"/>	<input checked="" type="checkbox"/>	<input checked="" type="checkbox"/>	<input checked="" type="checkbox"/>	
<input checked="" type="checkbox"/>	<input checked="" type="checkbox"/>	<input checked="" type="checkbox"/>	<input checked="" type="checkbox"/>	<input checked="" type="checkbox"/>	
<input checked="" type="checkbox"/>	<input checked="" type="checkbox"/>	<input checked="" type="checkbox"/>	<input checked="" type="checkbox"/>	<input checked="" type="checkbox"/>	
<input checked="" type="checkbox"/>	<input checked="" type="checkbox"/>	<input checked="" type="checkbox"/>	<input checked="" type="checkbox"/>	<input checked="" type="checkbox"/>	
<input checked="" type="checkbox"/>	<input checked="" type="checkbox"/>	<input checked="" type="checkbox"/>	<input checked="" type="checkbox"/>	<input checked="" type="checkbox"/>	
<input checked="" type="checkbox"/>	<input checked="" type="checkbox"/>	<input checked="" type="checkbox"/>	<input checked="" type="checkbox"/>	<input checked="" type="checkbox"/>	
	<input checked="" type="checkbox"/>				
<input checked="" type="checkbox"/>	<input checked="" type="checkbox"/>	<input checked="" type="checkbox"/>	<input checked="" type="checkbox"/>	<input checked="" type="checkbox"/>	
<input checked="" type="checkbox"/>	<input checked="" type="checkbox"/>	<input checked="" type="checkbox"/>	<input checked="" type="checkbox"/>	<input checked="" type="checkbox"/>	
<input checked="" type="checkbox"/>	<input checked="" type="checkbox"/>	<input checked="" type="checkbox"/>	<input checked="" type="checkbox"/>	<input checked="" type="checkbox"/>	
<input checked="" type="checkbox"/>	<input checked="" type="checkbox"/>	<input checked="" type="checkbox"/>	<input checked="" type="checkbox"/>	<input checked="" type="checkbox"/>	
<input checked="" type="checkbox"/>	<input checked="" type="checkbox"/>	<input checked="" type="checkbox"/>	<input checked="" type="checkbox"/>	<input checked="" type="checkbox"/>	
<input checked="" type="checkbox"/>	<input checked="" type="checkbox"/>	<input checked="" type="checkbox"/>	<input checked="" type="checkbox"/>	<input checked="" type="checkbox"/>	
<input checked="" type="checkbox"/>	<input checked="" type="checkbox"/>	<input checked="" type="checkbox"/>	<input checked="" type="checkbox"/>	<input checked="" type="checkbox"/>	
<input checked="" type="checkbox"/>	<input checked="" type="checkbox"/>	<input checked="" type="checkbox"/>	<input checked="" type="checkbox"/>	<input checked="" type="checkbox"/>	
			<input checked="" type="checkbox"/>		
	<input checked="" type="checkbox"/>		<input checked="" type="checkbox"/>		
<input checked="" type="checkbox"/>	<input checked="" type="checkbox"/>				
<input checked="" type="checkbox"/>	<input checked="" type="checkbox"/>	<input checked="" type="checkbox"/>		<input checked="" type="checkbox"/>	<input checked="" type="checkbox"/>
<input checked="" type="checkbox"/>	<input checked="" type="checkbox"/>	<input checked="" type="checkbox"/>		<input checked="" type="checkbox"/>	<input checked="" type="checkbox"/>
<input checked="" type="checkbox"/>	<input checked="" type="checkbox"/>	<input checked="" type="checkbox"/>	<input checked="" type="checkbox"/>	<input checked="" type="checkbox"/>	<input checked="" type="checkbox"/>
<input checked="" type="checkbox"/>	<input checked="" type="checkbox"/>	<input checked="" type="checkbox"/>	<input checked="" type="checkbox"/>	<input checked="" type="checkbox"/>	<input checked="" type="checkbox"/>
<input checked="" type="checkbox"/>	<input checked="" type="checkbox"/>	<input checked="" type="checkbox"/>	<input checked="" type="checkbox"/>	<input checked="" type="checkbox"/>	<input checked="" type="checkbox"/>
<input checked="" type="checkbox"/>	<input checked="" type="checkbox"/>	<input checked="" type="checkbox"/>		<input checked="" type="checkbox"/>	<input checked="" type="checkbox"/>
	<input checked="" type="checkbox"/>				
	<input checked="" type="checkbox"/>				
	<input checked="" type="checkbox"/>				
<input checked="" type="checkbox"/>	<input checked="" type="checkbox"/>	<input checked="" type="checkbox"/>	<input checked="" type="checkbox"/>	<input checked="" type="checkbox"/>	<input checked="" type="checkbox"/>
<input checked="" type="checkbox"/>	<input checked="" type="checkbox"/>	<input checked="" type="checkbox"/>	<input checked="" type="checkbox"/>	<input checked="" type="checkbox"/>	<input checked="" type="checkbox"/>
<input checked="" type="checkbox"/>	<input checked="" type="checkbox"/>	<input checked="" type="checkbox"/>	<input checked="" type="checkbox"/>	<input checked="" type="checkbox"/>	<input checked="" type="checkbox"/>

Speakers

Autumn Term 2016 - 2017



British Dental Association

64 Wimpole Street,
London.
W1M 8AL
☎ 020 7935 0875

Dental Protection

Dental Protection Limited
Level 19, The Shard
32 London Bridge Street
London. SE1 9SG
☎ 020 7399 1326

Mr. Kevin Chau

Ashwell Dental Surgery
44, High Street,
Ashwell, Herts.
SG7 5NR
☎ 01462 742353

Mr. Richard Elvin

4a Market Street. Watford.
WD18 0PD
☎ 01923 224225

Mr Victor Gehani

Shephall Dental Surgery
246 Shephall Way
Stevenage, Herts
SG2 9RE
☎ 01438 351556



Richard Elvin



Alison Miles-Jenkins



Victor Gehani

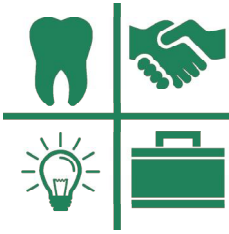

Speakers

Autumn Term 2016 - 2017

Kevin Chau



Mr. Paul Jackson,

72 Amwell Street,
Hoddesdon, Herts.
EN11 8UA
☎ 01992 443649

Trevor King



Ms. Alison Miles-Jenkins,

Training to Achieve,
Juxon House,
100 St Paul's Churchyard
London EC4M 8BU
☎ 0845 165 6269

Paul Jackson



Mr. Minesh Patel

Chrysalis Dental Practice
344 Goldington Rd
Bedford.
MK41 9NS
☎ 01234 266608

Mr. John Penasa,

S. McCombie & Co.,
First Floor Offices, 99, Bancroft,
Hitchin, Herts.
SG5 1NQ
☎ 01462 451321

Calendar 2016 -2017



2017

Friday 28th April First Day of Summer Term

Thursday 25th to Saturday 27th May

British Dental Association Conference,
Manchester

Friday 16th June Submission of Clinical Audit

Friday 7th July Last Day of Summer Term

ESs present all day from 10.00am.

Friday 14th July FRCP Panel Meeting

Thursday 31st August End of Dental Foundation Training