

# Ipswich

*Foundation Training Scheme  
for  
General Dental Practice*

## **Summer Term**

24th April — 26th June 2015

Ipswich Postgraduate Medical and Dental Education Centre





# Ipswich Dental Foundation Training Scheme

## Postgraduate Medical and Dental Education Centre

Ipswich Hospital NHS Trust, Heath Road,  
Ipswich. IP4 5PD

☎ 01473 702561

📠 01473 702503

Director of Dental Education (Health Education East of England) **Mr Alex Baxter** BDS MMedSci FDSRCPS (Glasg), FDS (Rst Dent), RCPS

Postgraduate Dental Tutor **Mr Jason Stokes** BDS (Hons), MFGDP(UK)

Postgraduate Centre Manager **Mrs Mary Burgess**

Dental Administrators **Mrs Alison Foreman**  
**Mrs Kelly Worger**

Regional Advisor in General Dental Practice **Dr Peter Cranfield** PhD, BDS, DIC, DGD(P)(UK)

Regional Dental Education Coordinator **Ms Liz Hope**

Regional Dental Foundation Training Administrator **Mr Matt Ansell**

Training Programme Director  
Ipswich Scheme **Mr Jason Stokes** BDS (Hons), MFGDP(UK)  
The Cathedral Street Dental Practice  
10-12 Cathedral Street

Norwich.  
NRI ILX

☎ Practice: 01603 628963

Home: 01603 610094

📧 [jasonstokes@nhs.net](mailto:jasonstokes@nhs.net)

Programme published by  
Postgraduate Dental Education  
Health Education East of England  
2-4 Victoria House, Capital Park, Fulbourn, Cambridge. CB21 5XB  
☎ 01223 597500

# Summer Term

## Venues and Subjects

**Friday 24th April**

Advanced Restorative Techniques

*Ipswich Hospital Postgraduate Medical Education Centre*

**Friday 1st May**

Understanding the Business of Dentistry

*Ipswich Hospital Postgraduate Medical Education Centre*

**Thursday 7th May**

British Dental Association Conference

**Friday 8th May**

**Saturday 9th May**

*Manchester Central Convention Complex*

**Friday 15th May**

Oral Medicine

Special Care Dentistry (Complex Medical Histories)

*Ipswich Hospital Postgraduate Medical Education Centre*

**Thursday 28th May**

Regional Foundation Training Conference

**Friday 29th May**

*Ufford Park Hotel Woodbridge*

***During each day some time will be set aside for problem solving and Peer Review***

# Summer Term

Venues and Subjects

**Friday 5th June**                      Normal Day in Practice

---

**Friday 12th June**                      Implants in General Dental Practice  
NHS Regulations Revision

*Ipswich Hospital Postgraduate Medical Education Centre*

---

**Friday 19th June**                      The “Missing Session”  
Statistics

*Ipswich Hospital Postgraduate Medical Education Centre*

---

**Friday 26th June**                      Case Presentations

*Ipswich Hospital Postgraduate Medical Education Centre*

---

**Last Day of Term—Final Foundation Training Educational Session**

*Ipswich DFT Scheme Trainers Meeting will  
be held at 12.45pm today*

## Morning & Afternoon Sessions

CPD = 5.5 Hrs

### 9.30 Groupwork

### 10.00 Advanced Restorative Techniques

Nick Barker

Nick Barker BDS qualified from the Royal London School of Medicine and Dentistry in 1990 with Honours. He accepted the post of House Officer at the Royal London Dental Institute for six months.

Following this, he obtained associate positions in Southend and Colchester before forming a partnership in August 1994 at Bromley Road, Colchester with Hayden Dixon. They jointly took on the Coggeshall practice, Coggeshall Health and Beauty Centre in August 2002.

Nick has an MSc in Restorative dentistry from UCL Eastman and is a supervisor for their Masters programme. He is the Dental Tutor at Colchester Hospital and is the secretary for the Essex BDA branch. Nick also runs one of the extended dental duties for dental nurses courses for Health Education East of England. In his part time, he also runs a referral practice for endodontics and prosthodontics and a specialist clinic for treating hypodontia and complex restorative care alongside an orthodontist and periodontist.

This session will explore some of the more advanced techniques available today for the restoration of damaged teeth.

- Identify and explain the current concepts in adhesive dentistry with specific reference to bonding agents and their use.
- Describe and explain the current concepts in minimally invasive/interceptive dentistry and the relevant materials appropriate in these techniques.
- Explain all areas in relation to the use of composite resin restorative materials, including handling, curing and advantages versus disadvantages in their use.



### Learning Outcomes

*Through the use of both lecture-style and hands-on teaching methods, delegates will be able to develop their diagnostic and treatment planning skills in many aspects of adhesive dentistry.*



## Morning & Afternoon Sessions

CPD = 5.5 Hrs

9.00am—5.30pm

### Understanding the Business of Dentistry

Mr Raj Rattan MBE



Raj is a graduate of University College Hospital, London. He is a general dental practitioner and maintains his commitment to clinical dentistry at his practices, combining this with his role of Strategic Associate Dental Dean for London Postgraduate Medical and Dental Education. Raj has considerable experience of the NHS and the private sector. A member of the original Options for Change task group in 2001, Raj was then appointed as a Policy Adviser to the Department of Health where he served his three-year term and continues to act as a professional adviser to NHS and private sector organisations on a consultancy basis.

Raj has authored/co-authored several text books, published numerous articles in the dental press. He first worked as a Dento-Legal Adviser for Dental Protection in 1993 before becoming a Senior Dento-Legal Consultant in 2011. In addition to working with members he is monitoring the introduction of Foundation Training on behalf of DPL and is actively involved in creating educational resources for members.



#### Aims

To help learners have an understanding of the challenges facing general dental practice, and strategies for overcoming these challenges.

#### Objectives

- To give delegates a better understanding of current medico-legal challenges.
- To give delegates an understanding of marketing—and its importance in a modern dental setting.
- To give delegates an insight into the vital role communication plays in all aspects of modern primary care dentistry.



#### Learning Outcomes

- Delegates will be able to recognise the current medico-legal challenges facing dental teams.
- Delegates will be able to implement effective in-practice marketing strategies.
- Delegates will be able to apply a range of communication techniques to communicate more effectively.





# 7th, 8th & 9th May

Manchester Central Convention Complex

**All Ipswich FDs have been pre-booked onto this event.**

**BRITISH DENTAL CONFERENCE & EXHIBITION 2015**  
7-9 May | Manchester

The BDA's British Dental Conference and Exhibition, taking place 7 to 9 May at Manchester Central Convention Complex, is the best place to get latest insights, new approaches and inspiration that will help you to undertake better dentistry. Hear from leading dental professionals on new techniques and pick up practical ideas you can implement, and see work, in your own practice.

The number of people coming along to the most established combined dental conference and exhibition in the UK has been increasing every year, and looking at what's on offer, it is not difficult to see why.

### What is the British Dental Conference and Exhibition?

- An extensive conference programme offering 3 days of varied verifiable CPD covering all aspects of dentistry.
- An exhibition with a fantastic array of companies from the dental industry ready to advise on how they can make your professional life easier and enhance your business.
- An educational exhibition featuring a Demonstration theatre and the Training Essentials theatre, both FREE to attend.
- An opportunity to get involved with and meet others in your profession.

All the Conference Pass sessions will take place in the permanent lecture theatres located within the complex including the 1,600-seat Exchange Hall and the Exchange Auditorium; a purpose built 804-seat auditorium which has state-of-the-art facilities. The Conference covers key areas of dentistry with over 60 sessions spread over the three days.



**1 Distance to venues (from Ipswich) = 232.35 miles**  
**2 Time to Venue (by car—clear run) = 4 Hours 11 minutes**

**Friday - Spring Ball (for newly qualified dentists)**  
**19:30-00:00**

Attend the red carpet event of the year for **Hollywood Nights** at the Palace Hotel in Manchester. Enjoy a glass of bubbly before heading downstairs to the Grand Room where you will enjoy a three course dinner and entertainment in a glamorous setting. Tickets are priced at £60 per person. To book please contact Sarah Rockliff at the BDA on 0207 563 4590 or email [springball@bda.org](mailto:springball@bda.org). Please note tickets cannot be booked via the registrations website.

**Deadline to book your tickets is Friday 24 April 2015. Don't miss out, book today!**



All Ipswich FDs have been pre  
-booked onto this event.

7th, 8th & 9th May

Manchester Central Convention Complex

## FD Accommodation

### Jury's Inn Manchester City Centre

56 Great Bridgewater Street  
Manchester, Lancashire M1 5LE  
0161 953 8888



## BDA Conference Scheme Learning Programme

### Aims & Objectives

The aim of attending the BDA Conference is to develop each FDs skills at selecting the most appropriate professional development for their own needs.

Prior to the 1st May 2015 each FD will need to have thoroughly examined the Conference Programme. They will then need to email, to Jason Stokes, (via the ePDP) a **Professional Development Plan for the BDA Conference**. This plan must include:

- A reflection on their professional strengths and weaknesses
- The individual learning needs they have identified
- The Conference educational events they plan to attend to meet these learning needs
- The anticipated Learning Outcomes following Conference attendance

*It is strongly recommended that the FD should discuss this plan with their Trainer—and indicate where the Trainer has offered advice on their future development needs.*

Prior to the 2nd May 2014 each FD will **submit a follow-up report** from their visit to the BDA Conference. This report will match their actual learning experiences at the Conference against their pre-Conference Professional Development Plan. Again, this report should be submitted via the ePDP to Jason Stokes.

### Learning Outcomes

Following this session the FDs will be able to:

- Assess their own development needs
- Match their needs against independently provided learning opportunities
- Assess how well the attended education meets their development needs

**Each FD will need a certificate to demonstrate 8 Hours of CPD  
and 2 Hours attendance at the Trade Show.**

**Failure to provide this certificate could  
delay/prevent FD completion**

## Morning Session

CPD = 3 Hrs

### 9.30 Groupwork

### 10.00 Special Care Dentistry (Complex Medical Histories)

Roddy McMillan

Roddy McMillan is consultant and honorary clinical teaching fellow in oral medicine and facial pain at the Eastman Dental Hospital



*Due to the serious consequences to a patient if their medical history is not properly borne in mind, it is vital that General Dental Practitioners have an up to date and broad appreciation of all aspects of medicine that impinge on dentistry.*

*The increasing age demographic of many dental patients means that complex medical histories and poly-pharmacy are common place. This needs to be carefully considered prior to the provision of dental treatment.*

#### **Learning outcomes**

*By the end of this session learners will be able to:*

- *Identify medical issues that have the most impact on potential dental treatment*
- *Take a thorough history to enable an accurate diagnosis in cases of facial pain.*
- *Be able to refer patients appropriately*



## Afternoon Session

CPD = 2.5 Hrs

### 14.00 Oral Medicine

Roddy McMillan

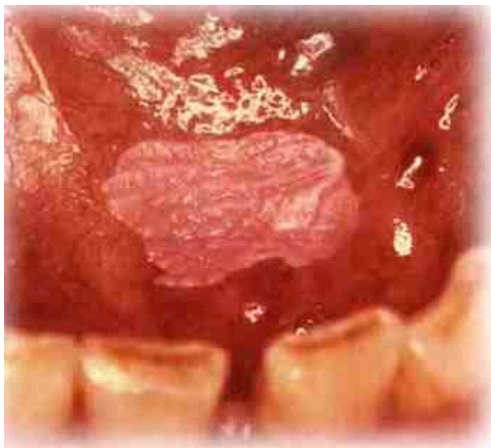

*Due to the potentially serious issues that can be associated with inappropriate or late diagnosis of oro-mucosal lesions—greater knowledge & awareness of Oral Medicine is vital for the General Dental Practitioner.*

#### **Learning outcomes**

*By the end of this session learners will be able to:*

- *Recognise changes to normal anatomy*
- *Identify the pathology behind common oro-mucosal lesions*
- *Recognise the importance of timely and accurate referrals*



## No Day Release Course

### *normal working day in practice*

#### **Faculty of General Dental Practitioners Case Study suggested layout.**

##### **Case Selection:**

*The case that is chosen should demonstrate aspects of care, which involve different clinical disciplines. It is not necessary to concentrate on excessively complex or unusual cases, but entrants should choose a case that is appropriate to their skills at this point in their career development. A background of routine treatment, where a specific problem has been highlighted and managed, is what the panel are looking for in the case that is chosen.*

*Maximum 200 word summary or overview to start. Total length 2000 words. Maximum 6 clinical photographs.*

##### **Introduction**

##### **Presenting Complaint and History of PC**

##### **Patient Requests / Expectations**

##### **History (Social, medical and previous dental)**

##### **Examination**

(a) Extra Oral;

(b) Intra Oral -

- Soft tissues
- Teeth
- Periodontal (minimum BPE)
- Special Tests—Vitality, Radiographs, Diet Sheets, Study Models, Photos, etc.

Diagnosis (es) (Provisional and Definitive)

##### **Treatment Plan (Provisional and Definitive)**

##### **Discussion of Treatment Plan including headings for:**

Options, Patient Input, Discussion - reasons, philosophy

##### **Treatment Description (short)**

##### **Prognosis**

##### **Discussion (and reflection)**

##### **Conclusion**

##### **Addenda:**

Medical history form, diet sheets, periodontal charts, Lab forms, copies of anonymised clinical notes and radiographs, and most important, the patient consent form.

## No Day Release Course

### *normal working day in practice*

#### **Advice for delivering your Case Presentation**

##### *Some Dos and Don'ts...*

##### **Do:**

- Speak in a conversational way.
- Vary your voice in volume and emphasis.
- Change the pace.
- Pause.
- Speak clearly and in a controlled way.
- Allow time for the sound of your voice to travel in a large room.

##### **Don't:**

- Rush.
- Speak in a monotone way.

##### **Summary**

- Confident people stand tall and move purposefully.
- Gesture as you would in an animated conversation.
- Keep eye contact with your audience and they will keep contact with you.
- Speak in a conversational way.

# Thursday & Friday 28th & 29th May

Ufford Park, Suffolk IP12 1QW

CPD = 12 hrs

## Location maps



Yarmouth Road, Melton,  
Woodbridge, Suffolk IP12 1QW  
Tel: 01394 383555 Fax: 0844 4773727  
Email: mail@uffordpark.co.uk  
Website: www.uffordpark.co.uk

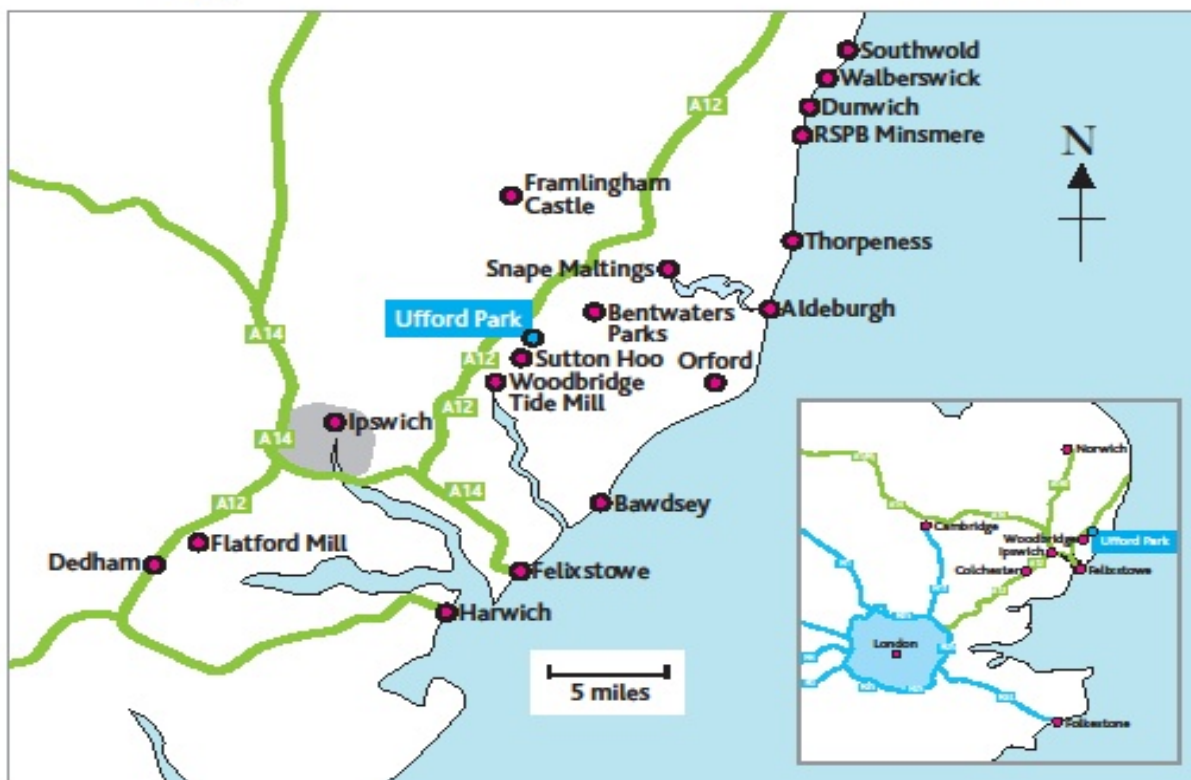



# Thursday & Friday 28th & 29th May

Ufford Park, Suffolk IP12 1QW

## Regional Educational Conference—Ufford Park

**Attendees:** Foundation Dentists – Basildon Scheme, Essex Coast Scheme, Ipswich Scheme & Norwich Scheme

<b>Date</b>	<b>Format:</b>	<b>Timings:</b>	<b>Speakers:</b>	<b>Topic:</b>
8 <sup>th</sup> May	1 group session for all Foundation Dental delegates.	10 am arrival for 10.30 start	John Makin - The Dental Defence Union Hempsons Humphrey & Co Medical Money Management	
8 <sup>th</sup> May	Evening Meal (All FDs, TPDs)	7.30pm Dinner		
9 <sup>th</sup> May	3 parallel interactive sessions (approx. 15 learners per session, random allocation from the 4 attending Foundation Dental Schemes.)	9.00am start 9.30am – 11.15am Session 1 11.15am – 11.30m Coffee 11.30am – 1.15pm Session 2 1.15pm – 2.00pm Lunch 2.00pm – 3.45pm Session 3	Session 1: Nick Lamb  Session 2: Mark Wilkins  Session 3: Lovewell Blake	Session 1: Transition to Performer  Session 2: The Providers Perspective  Session 3: Post FD Finance

Each delegate will have been randomly allocated to Group A, Group B or Group C. These groupings determine in which order you will attend each of the 3 Friday Sessions:

<b>Group</b>	<b>1st Session 9.30 am—11.15 am</b>	<b>2nd Session 11.30 am—1.15 pm</b>	<b>3rd Session 2.00 pm—3.45 pm</b>
<b>A</b>	1	2	3
<b>B</b>	2	3	1
<b>C</b>	3	1	2



# Thursday 28th May

Ufford Park, Suffolk IP12 1QW

## Morning & Afternoon Sessions

CPD = 5.5 Hrs

10.00am—5.30pm **Beyond Foundation Training**  
*The Dental Defence Union*

### Session Speakers

John Makin - The Dental Defence Union  
Hempsons  
Humphrey & Co  
Medical Money Management



**DDU**

### Programme aims & objectives

This programme will provide foundation dentists with career advice about becoming an associate (performer) and how to be more involved in the running of a successful and customer-focused practice.

This session will explore the new challenges facing newly qualified practitioners when they move on from the protected and monitored environment of Foundation Training.

**HEMPSONS**

**humphrey&co**  
chartered accountants | business & tax advisers

### Learning Outcomes

Following this session delegates will be able to:

- Recognise the ethical dilemmas facing dental performers.
- Develop an effective team dynamic - vital in running a successful business.
- Assess the pressures of working and construct coping strategies.



**Medical Money**  
MANAGEMENT

## Session 1

### Transition to Performer

*Mr Nick Lamb*

Nick works as a general dental practitioner in Woodbridge and was previously a FD trainer for 3 years in Norwich. He also works for HEEoE and is actively involved in the selection process of FD trainers, and is an assessor for FD equivalence training applications. Nick is a Dental Practice Adviser to the East Anglia Area team of NHS England and is the national secretary of the National Association of Dental Advisers and recently has been appointed as a Panel member for NICE.



#### **Aims**

To help the FDs be prepared for the transition from employed dentist to self employed performer.

#### **Objectives**

- How to become a good performer and how to stay ethical
- To discuss the career options within general practice
- How to work with UDAs and methods of payment
- Discuss the common pit falls and traps
- What to look for in a practice. NHS vs Private.

#### **Learning Outcomes**

- *By the end of the session the FDs will recognise the principles of what makes a good performer/associate.*
- *The FDs will be able to summarize what to look for when looking at practices and what to be wary of.*
- *The FDs will be able to identify the many methods of payments that are used in general dental practice.*

## Session 2

### The Providers Perspective

*Mr Mark Wilkins*



Mark qualified from Birmingham Dental School in 1992 and has been a FD, associate, partner, sole owner and director within general dental practice. Currently he runs the Smilestyle and Smilestyle Signature Dental Practices and is a director of the Nottingham Emergency Dental Services. A serial and current FD trainer he has also held the position of chair on the Local Dental Committee and advisor to the Primary Care Trust in Nottingham and nationally a member of the General Dental Practice Committee of the BDA. He has a specific interest in cosmetic dentistry, gingival microsurgery, and facial aesthetics and has been awarded an MSc in Clinical Periodontology. Keeping fit and a keen scuba diver and skier helps with the work/life balance. Encouraging the most from his team to deliver the best patient experience is his goal.

#### **Aims**

To make the FD learners aware of the changing dental “market place” and the needs and expectations of their future employers.

#### **Objectives**

- The changing face of the dental market.
- How to be an effective team member.
- How to become an indispensable attribute to a practice.
- Contractual obligations.
- Discuss the common pit falls and problems with being a dental performer.

#### **Learning Outcomes**

*By the end of the session:*

- *The FDs will recognise the changing and evolving dental market.*
- *The FDs will be able to describe their role and responsibilities as a performer.*
- *The FDs will be able to summarize the obligations they have within their practice setting.*

## Session 3

### Post FD Finance

Lovewell Blake

# LB

Lovewell Blake's specialist dental team has acted for dentists, dental practices and foundation trainees for more than 20 years. Lovewell Blake has more than 300 dental clients across the UK.

The team is led by [Simon De-Lacy Adams](#), a member of the National Association of Specialist Dental Accountants and Lawyers.

#### Aims

This session will focus delegates on the financial implications of the difference between self employed and employed status, and the responsibilities these entail.

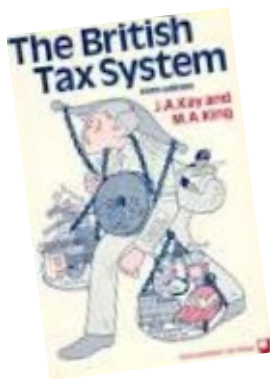

#### Objectives

The objective is to try and give delegates a working knowledge of the UK tax system and how it will directly affect them. There will also be some recommendations on tax saving ideas.

#### Learning outcome

- *Learners will be able to describe the tax advantages and disadvantages of being self-employed.*
- *Learners will recognize the appropriate strategies for reducing their tax burden.*
- *Learners will be able to summarize the range of pension and investment opportunities available to them.*
- *Learners will recognise the need for insurance protection.*



## Morning Session

CPD = 3 Hrs

9.30 **Groupwork**

10.00 **Implantology in General Dental Practice**

Colin Clamp

*Dental Foundation Trainer and GDP*

Local GDP – Colin Clamp – has undertaken training to develop his skills concerning the provision of the intra-oral implants he prescribes to his patients.

### Aims

This session will cover the basic principles of practical implant placement and restoration, and will also cover treatment planning and referrals.

### Objectives

- This practical session will give the participants the knowledge base to refer patients for implant procedures.
- Participants will be able to communicate the procedures behind implant placement & restoration.
- Participants will understand the importance of effective implant maintenance.

### Learning outcomes

*Following this session delegates will be able to:*

- *Select patients for implant treatment.*
- *Recognise the basic mechanics of this ever more important treatment.*
- *Employ effective maintenance strategies for their patients and their implants.*

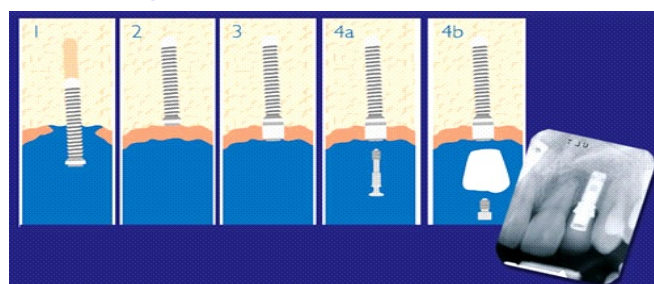
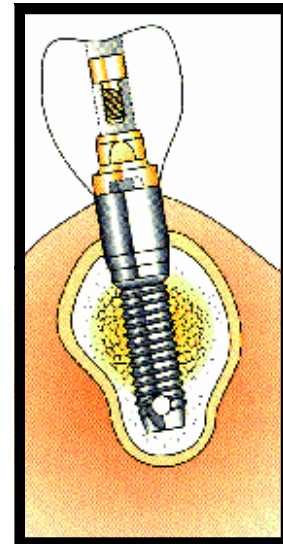

## Afternoon Session

CPD = 2.5 Hrs

10.00

### NHS Contract Revision

Jason Stokes



#### Aims

This session will aim to explain a fundamental aspects of the NHS—the GDS contract that frames NHS primary dental care.

#### Objectives

This session will help to give delegates:

- An understanding of the NHS GDS Regulations
- A realisation of the importance of the Regulations to the provision of all aspects of NHS primary dental care
- A greater depth of knowledge concerning the NHS dental contract



#### Learning Objectives

Following this session delegates will be able to:

- Effectively apply the NHS GDS Regulations to their day to day practice
- Avoid common contractual misconceptions
- Work effectively within the restrictions of the NHS Dental Contract.

#### Reminders

**Professional Development Portfolio**—all sections will need to be completed by Friday 26th June. If you have any queries about this—please contact Jason. Also make sure all of the appendices etc. are up to date. If the ePDP is not completed by this date—the Dental Foundation Training Certificate will not be issued to the Foundation Dentist until the ePDP is complete. This could produce a significant delay in getting onto the performers list for your next job.

**Case Presentation**—The case presentations need to be handed in by 19th June : the written hard copy will be taken in and will form part of your evidence portfolio (along with the Key Skills and Audit).

The presentation each FD needs to give on 26th June needs to be in Powerpoint format—and last approximately 5 minutes. Following each presentation there will be about 5 minutes of questioning and feedback from the Trainer Group to allow discussion of any points that may arise from the content of the presentations, and help to clarify each FD's treatment philosophy.

**Missed Sessions**—all missed sessions will need to be made up with a course agreed by Jason. Proof of attendance needs to be lodged with Alison Foreman. Failure to comply with this requirement will prevent the issuing of your certificate until proof is received.

**Foundation Skills**—the Summer Term will need to be signed off by your Trainer and your assessment booklet handed in. I will also require confirmation from your Trainer that you have amended your Foundation Skills based on the Feedback you have received in the Autumn & Spring Terms.



## Morning Session

CPD = 3 Hrs

**Postgraduate Director—Alex Baxter—will visit the scheme today at 9am to seek feedback from the Foundation Dentists directly. If you have any issues you need to discuss with Alex—please make sure that Jason & your Trainer are aware prior to your conversation with Alex Baxter.**

### 9.00 Health Education East of England Postgraduate Director Scheme Visit

Alex Baxter (Postgraduate Director)

Alex Baxter will visit the Scheme today to seek direct feedback from the FDs about the performance of the Scheme, the Training Programme Director and the Trainers (and their practices). If you have any significant concerns you wish to raise with the Director—please ensure that you have attempted to resolve these with the appropriate individual before raising it with the Director.

### 10.00 The “Missing Session”

Ipswich FD Scheme

This session will seek to cover some of the topics that we have not had chance to explore over the rest of the day release scheme sessions. Each FD will present a 10 minute educational session on their desired topic.



Each FD will:

- **Choose a topic that they feel should have been covered in more detail during the day release scheme.**
- **Liaise with other scheme members to make sure there is no repetition of the topic they have chosen (first come—first served!)**
- **Produce a 10 minute educational session that will help to fill the identified educational need.**

The aim of this session is to find out which topics the FDs would like to cover in more detail.

The objectives of this session are:

- **To explore the educational needs of the 2014-2015 Foundation Dental intake.**
- **To give the FDs the opportunity to present the learning they require in the format they find most useful.**
- **To give the FDs the opportunity to improve their presentation and communication skills.**

*The Learning Outcomes*

*Following this session:*

**The FDs will have a wider recognition of the learning needs of their peer group.**

**The FDs will have acquired a broad range of knowledge concerning these under-addressed learning needs.**



## Afternoon Session

CPD = 2.5 Hrs

### 2.00 Statistics for Dentists

Simon Bunting (FD Trainer)

*This extremely personal session will illustrate some of the more important statistics a GDP should be aware of.*

*It will explore the potential effect of these upon our lives and careers, and will also seek to discuss management strategies to help minimise the effects of one statistic in particular.*

#### *Learning outcomes*

*This session will enable FDs to recognise some of the risks associated with General Dental Practice. This session will enable the FDs to identify problems that can affect themselves and the people around them. This session will enable FDs to employ potential solutions.*



#### THINGS TO BRING

**1. An open mind!**

## Morning & Afternoon Sessions

CPD = 5.5 Hrs

### 10.00 Case Presentations

Ipswich FDs & Trainers

During this session the FDs will present their case presentations that they have been working on over the year.

The presentation needs to be in Powerpoint format—and last approximately 5 minutes. Following each presentation there will be about 5 minutes of questioning and feedback from the group.

The aim of this session is to help highlight any weaknesses or discrepancies in each of the presentations, and help to clarify each FDs treatment philosophy.

In previous years your Adviser and the Trainers have been generous enough to contribute to a small cash prize for the best presentation!

#### Learning Objectives

- This session will enable the FDs to gain experience in group presentation.
- This session will help the FDs structure their examination, diagnostic and treatment planning skills
- This session will offer the FDs an opportunity to seek wide ranging peer review—and alter their clinical practice in light of the feedback they will receive.

#### Learning Outcomes

*Following this session the participants will have a Case Presentation that has been tested by Peer Review. Also they will have improved their communication & presentational abilities in this friendly, non-confrontational arena.*

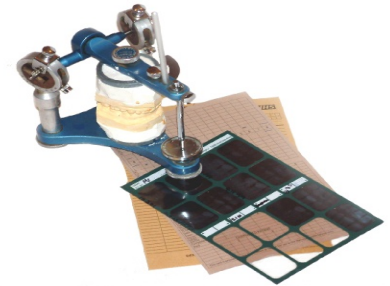

**We will hand out certificates of completion to those that have successfully completed Foundation Training. If you have missed sessions to make up—you will not receive your certificate.**

**END OF YEAR TRAINERS  
MEETING TO START AT  
12.45 pm**

**You will need to hand in a disc with both your Powerpoint presentation and the Word document of the full 2000 word Faculty format case presentation on the 19th June**

## **Roddy McMillan**

Eastman Dental Hospital  
256 Gray's Inn Road  
London  
WC1X 8LD  
Telephone: 0203 456 1158

## **Nick Barker**

Bromley Road Dental Surgery  
13A Bromley Road  
Colchester  
Essex  
CO4 3JE  
Telephone: 01206 870678

## **Colin Clamp**

Manningtree Dental Practice  
17a High Street  
Manningtree  
Essex  
CO11 1AG  
Tel: 0844 387 9999

## **Simon Bunting**

Corton Road Dental Surgery  
1 Corton Road  
Lowestoft NR32 4PH  
Telephone: 01502 567519

## **Nick Lamb**

Island House Dental Care  
5 Quay Point  
Woodbridge  
IP12 4AL  
Telephone 01394 388008

## **Mark Wilkins**

Smilestyle Dental Centre  
359 Nuthall Road  
Aspley, Nottingham NG8 5BU  
Telephone 0115 900 3034

## **Lovewell Blake**

Sixty Six  
North Quay  
Great Yarmouth  
Norfolk NR30 1HE

## **Raj Rattan**

Dental Protection  
33 Cavendish Square, London  
W1G 0PS

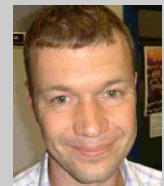

# Notes

Summer Term 2015

---

# Notes

Summer Term 2015

---

# Summer Term at a Glance

## Ipswich PGMC

Friday 24th April	Advanced Restorative Techniques
Friday 1st May	Understanding the Business of Dentistry
<b>7th—9th May</b>	BDA Conference—Manchester
Friday 15th May	Oral Medicine Complex Medical Histories
Friday 22nd May	Normal Day in Practice
<b>28th-29th May</b>	Regional FD Conference—Ufford Park
Friday 5th June	Normal Day in Practice
Friday 12th June	Implants in General Practice NHS Regulations Revision
Friday 19th June	The “Missing Session” Statistics
Friday 26th June	Case Presentations

**(Trainers Meeting will be held at 12.45pm today)**