



# Dental Therapists Dental Foundation Training Scheme

**Spring and Summer Terms Programme 2024-2025**





# Dental Therapists Dental Foundation Training Scheme

## Addenbrookes Postgraduate Medical Centre (PGMC)

Deakin Centre, Level 1, 111 Hills Road, Cambridge, CB2 0Q

Tel: 01223 256562

## East of England Region

Regional Postgraduate Dental Dean

**Malcolm Brady**

Associate Postgraduate Dental Dean, Early Years

**Jason Stokes**

Regional Dental Account Manager

**Patti Bradshaw**

Regional Dental Faculty Support Officer

**Charlene Wright**

Postgraduate Centre Manager

**Jonathon Wardrop**

Scheme Administrator

**Janice Philips**

Training Programme Director (Foundation)

**Jyoti Sumel**

BSc Oral Health Science

07460 993144

[jyoti.sumel1@nhs.net](mailto:jyoti.sumel1@nhs.net)

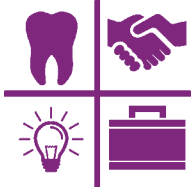

# Dental Therapists Dental Foundation Training Scheme

## Index to Spring and Summer Terms Programme

East of England Region	2
Index	3
List of Study Days for Spring and Summer Terms	4
Details of Study Days	7
Calendar for 2024-2025	27



# Spring and Summer Terms

## Venues and Subjects

<b>Friday 17th January</b>	Special Care Dentistry Dementia	<i>Deakin Centre, Addenbrookes hospital</i>
<b>Friday 24th January</b>	Mandatory e-Learning Self-Study Day - Exemptions	<i>Virtual Remote Learning Platform</i>
<b>Friday 7th February</b>	Paediatrics Pain Management	<i>Deakin Centre, Addenbrookes hospital</i>
<b>Friday 21st February</b>	Reports from practice exchanges Interesting cases from Educational Supervisors	<i>Deakin Centre, Addenbrookes hospital</i>
<b>Friday 7th March</b>	Orthodontics Tooth surface loss & occlusion	<i>Deakin Centre, Addenbrookes hospital</i>
<b>Friday 14th March</b>	Providing Phased Courses of Treatment through the principles of Minimally Interventive Oral Care (MIOC)	<i>Deakin centre, Addenbrookes Hospital</i>
<b>Friday 21st March</b>	Human Factors Dental Public Health, Health promotion and Disease Prevention	<i>Deakin Centre, Addenbrookes hospital</i>
<b>Friday 4th April</b>	Oral Surgery Session	<i>Clinical Lab, Deakin Centre</i>
<b>Wednesday 23rd April</b>	Comp Cons hands on day	<i>GC, Newport Pagnell</i>
<b>Thursday 22nd May</b>	Beyond Foundation - Day one	<i>Bedford Hospital PGMC</i>

<b>Friday 23rd May</b>	Beyond Foundation - Day two	<i>Bedford Hospital PGMC</i>
<b>Monday 16th June</b>	Personality Profiling	<i>Deakin Centre, Addenbrookes hospital</i>
<b>Friday 27th June</b>	Audit Presentations Leadership	<i>Deakin Centre, Addenbrookes hospital</i>
<b>Friday 4th July</b>	Final Case Presentations	<i>Deakin Centre, Addenbrookes hospital</i>
<b>Friday 11th July</b>	Regional Quality Improvement Symposium	<i>Novotel, Statsted</i>

## Important Dates and Deadlines

IRCP	Friday, 21 February 2025
Audit Presentations	Friday, 27 June\ 2025
Case Presentations	Friday, 4 July 2025
FRCP	Friday, 25 July 2025



# Friday 17th January

Deakin Centre, Addenbrookes hospital

## Morning Session

09.30

Special Care Dentistry

CPD Hrs = 3

**Eva King and Jyoti Sumel**

Training Programme Leads

*To provide an insight in to the role of the Special Care Dentistry Team and multi-disciplinary working.*



### Objectives

- *Raise awareness of the role and purpose of the Special Care Team.*
- *To understand the treatments provided by the Special Care Dentistry Team in primary care dentistry.*
- *Explain appropriate times to refer to the special care team through the appropriate pathways.*

### Learning Content

- *To be able to refer appropriately and include suitable evidence - Clear concise Medical histories, Radiographs and appropriate dental history.*
- *Demonstrate an understanding of the role of the special care team in the wider dental workforce.*
- *Identify suitable patients requiring treatment from the Special Care Dentistry Team.*

**GDC Outcomes: A C D**

12.30

Lunch

Joint with JDFCT



# Friday 17th January

Deakin Centre, Addenbrookes hospital

## Afternoon Session

13.30

Dementia

### Eva King

Training Programme Director

*A session to aid members of the dental team in the recognition of patients with dementia as they may present themselves in a dental setting. There will be examples of the types of presentation and the special adaptations required for these patients both in our behaviour and treatment planning.*

### Objectives

- *Have an increased understanding of the cause of dementia.*
- *Have an awareness of the different types of dementia.*
- *Have an understanding of the common signs and symptoms of dementia as it may present in patients attending a dental setting.*

### Learning Content

- *Be able to identify the with signs and symptoms displayed by a patient with dementia and understand the effects this may have on provision of their treatment.*
- *Be able to communicate with patient with dementia and their carers or family with greater confidence.*
- *Be better able to provide the appropriate care for patients with dementia.*

**GDC Outcomes: A B C D**



16.30

End

Joint with JDFCT



# Friday 24th January

## Virtual Remote Learning Platform

### Day Session

09.30

Mandatory e-Learning Self-Study Day - Exemptions

CPD Hrs = 6



*Allocated day for FDs to work on their e-Learning modules at home or in practice.*

*As part of your Dental Foundation Training year within East of England you will undertake a number of online e-Learning modules.*

*Most of the e-Learning can be accessed from the e-LFH (eLearning for Health) website (link on Online Learning Page).*

---

16.30

End





# Friday 7th February

Deakin Centre, Addenbrookes hospital

## Morning Session

09.30

Paediatrics

CPD Hrs = 3

### Julia Hallam Seagrave

Associate Dean and TPD

*The aim of this day is to review current best practice in the dental management of paediatric patients. This will be discussed using a series of case studies (plus the use of models to conduct and on exercises.*

#### Objectives

- Review and explore methods and techniques for providing high quality dental care to children from a range of backgrounds.
- Assess and list our responsibilities in relation to paediatric management within in general dental practice.

#### Learning Content

- Perform a clinical assessment, special investigations and immediate management of acute dental trauma.
- Be able to evaluate our responsibilities to provide safeguarding for children within a general dental environment.
- List current treatment protocols in managing symptomatic/ asymptomatic primary teeth and be able to apply current restorative techniques to manage various scenarios.

**GDC Outcomes: A C**

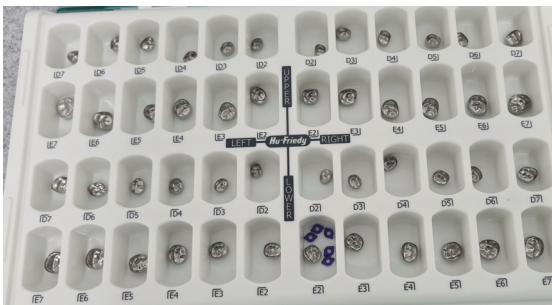

12.30

Lunch

Joint with JDFCT



# Friday 7th February

Deakin Centre, Addenbrookes hospital

## Afternoon Session

13.30

Pain Management

CPD Hrs = 3

### Thomas O'Connor

Senior Dental Officer, Special Care Dental Services

*To help Foundation Dentists to be more competent in the diagnosis and management of dental emergencies, causes and types of pain and be aware the role the entire team play in this respect.*

### Objectives

- *Identify the importance of thorough history taking, special tests, diagnosis and treatment planning for dental emergencies, including informed consent.*
- *Evaluate appropriate management strategies for patients that present with dental trauma and pain.*
- *Discuss the need to be confident in liaising with the wider team to help schedule emergency appointments so there is sufficient time to manage them appropriately.*

### Learning Content

- *Foundation Dentists will be able to describe how to competently manage commonly occurring dental emergencies, including trauma.*
- *Organise and manage their own diaries to be able to cope with dental emergencies in a consistent, stress-free environment.*

### GDC Outcomes: A C



16.30

End

Joint with JDFCT



# Friday 21st February

Deakin Centre, Addenbrookes hospital

## Morning Session

09.30

Reports from practice exchanges

CPD Hrs = 3

### Dental Foundation Trainees

*The Aim of the session is for FDs to share reports and knowledge gained from practice exchanges.*

#### Objectives

- *To learn about dental care provision in a wide range of situations.*
- *Explore and evaluate different systems of healthcare delivery.*
- *Evaluate alternative methods of management and organisation.*

#### Learning Content

- *Describe different systems for dental care provision.*
- *Be able to identify systems of effective management.*
- *Understand how local demographic conditions can lead and inform practice management and organisation.*

#### GDC Outcomes: A B C D



12.30

Lunch



# Friday 21st February

Deakin Centre, Addenbrookes hospital

## Afternoon Session

13.30

Interesting cases from Educational Supervisors

CPD Hrs = 3

### Educational Supervisors

*The aim of the session is for DTFTs to see a wide range of cases to be challenged to come up with treatment plans for a very wide range of dental conditions.*

#### Objectives

- *To appreciate that different practitioners see clinical situations and solutions in different ways from each other.*
- *To learn different and new ways of providing dental care for patients.*

#### Learning Content

- *Consider and evaluate new and different modalities of dental treatment provision.*
- *Compare different methods and techniques of providing dental care.*
- *Display an increased level of understanding of many dental problems and conditions.*

**GDC Outcomes: A B C D**



16.30

End



# Friday 7th March

Deakin Centre, Addenbrookes hospital

## Morning Session

09.30

Orthodontics

CPD Hrs = 3

### Thomas O'Connor

Senior Dental Officer, Special Care Dental Services

*The aim of the session is for Dental Therapist Foundation trainees to have an insight in to orthodontics.*

#### Objectives

- Describe methods of assessing and diagnosing skeletal, dental and occlusal relationships in the primary, mixed and permanent dentition accurately, and identifying conditions which may require treatment or referral.
- Explain the methods of communication with orthodontic patients that provides ethical and caring support.
- Evaluate the role of the Dental Therapists in the provision of orthodontic care for patients and their families.

#### Learning Content

- Assess and diagnose malocclusion or disturbances of the developing dentition with the aim of providing the optimal treatment pathways for patients.
- Communicate with orthodontic patients in a way that provides ethical and caring support.
- Assist in the management of orthodontic diagnosis, treatment, and referral of patient.

#### GDC Outcomes: A C

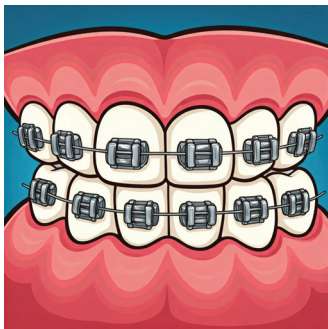

12.30

Lunch

Joint with JDFCT



# Friday 7th March

Deakin Centre, Addenbrookes hospital

## Morning Session

09.30

Tooth surface loss & occlusion

CPD Hrs = 3

### Glen Taylor

Chief Operating Officer CDS-CIC

*To build on the undergraduate knowledge and understanding of toothwear and occlusion.*

### Objectives

- *To be able to recognise and diagnose tooth surface loss and its causes.*
- *Define the ideal of the static and dynamic dentition.*
- *To understand the principles of conformation and reorganisation.*

### Learning Content

- *A better knowledge of tooth surface loss, its diagnosis, aetiology and treatment.*
- *Define the vocabulary used in the study of occlusion and recognise the concepts of occlusion and its importance in dental care.*

**GDC Outcomes: A B C D**



16.30

End

Joint with JDFCT



# Friday 14th March

Deakin centre, Addenbrookes Hospital

## Day Session

09.00

### Providing Phased Courses of Treatment through the principles of Minimally Interventive Oral Care (MIOC)

CPD Hrs = 6

#### Nick Barker

Deputy Chief Dental Officer for England

*The course an interactive platform to describe and discuss the use of phased courses of treatment to diagnose, treatment plan and provide care for dental patients who present with high levels of risk and presence of dental disease.*

#### Objectives

- To explain and describe the rationale of phased courses of treatment.
- To provide Dental Foundation Trainees with the tools to implement phased courses of treatment in clinical practice.

#### Learning Content

- Describe the evidence behind the diagnosis and treatment planning for patients with high levels of dental need.
- Enable attendees to analyse the evidence base for phased course of treatment.
- Enable attendees to critically appraise how they can implement phased courses of treatment.

**GDC Outcomes: A B C**



15.30

End





# Friday 21st March

Deakin Centre, Addenbrookes hospital

## Morning Session

09.30

Human Factors

CPD Hrs = 3

### Jyoti Sumel

Training Programme Lead

*A competency framework to key underlying contributory behavioural human factors in common / significant dental errors, in conjunction with practitioner experience.*

#### Objectives

- *To explore contributory behavioural human factors in dental scenarios.*
- *To understand the importance of lessons learned and shared learning from events.*
- *To understand the importance of Professionalism, Communication, Leadership & Teamwork, Clinical Knowledge, Procedural Conduct, Analysis & Decision Making, Situational Analysis and Workload Management.*

#### Learning Content

- *To identify fundamental behaviours that whilst seemingly obvious, commonly lie at the cause of many incidents and accidents across all safety critical industries/professions.*
- *Video scenarios setting out key behaviors applicable to all professional dental practice.*
- *To create a no blame, fair learning culture.*

**GDC Outcomes: A B C D**



12.30

Lunch

Joint with JDFCT





# Friday 21st March

Deakin Centre, Addenbrookes hospital

## Afternoon Session

13.30

### Dental Public Health, Health promotion and Disease Prevention

CPD Hrs = 3

#### Feema Francis & Sally Weston-Price

Consultants in Dental Public Health

*To provide Foundation Dental Therapists with a better understanding of Dental Public Health, Health promotion and Disease Prevention and how to apply this knowledge to improve the patient's oral health journey. Discussing prevention programmes, epidemiological studies and the importance of prevention.*

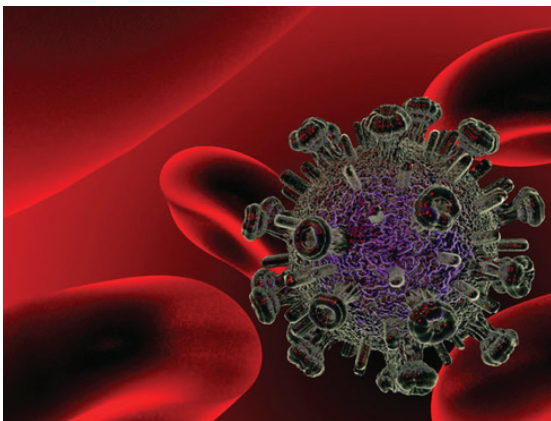

#### Objectives

- *Understand the relationship between socioeconomic factors and inequalities in populations, risk factors for dental disease and general and oral health.*
- *Have an increased knowledge and understanding of prevention of dental disease in practice populations and the wider community, including preventive programmes and water fluoridation.*
- *Recognise opportunities to provide patients / parents / carers with comprehensive, accurate and evidence-based preventive education and instruction in self-care methods tailored to the individual needs of the patient, to support behaviour change and improvements .*

#### Learning Content

- *Be able to provide preventive education, within the contexts of diverse social and educational norms, for patients and carers in a manner they can understand, and which encourages self-care and motivation and check their understanding of their individual care plan.*
- *Identify habits that are detrimental to oral health and provide patients with an effective strategy for their control.*
- *Describe in appropriate detail the health risks of substances detrimental to oral and general health, and provide the patient with appropriate advice to adopt a healthy lifestyle.*

#### GDC Outcomes: A C D

16.30

End

Joint with JDFCT



Friday 4th April

Clinical Lab, Deakin Centre

## Day Session

09.30

### Oral Surgery Session

CPD Hrs = 6

#### Vahe Cooper

Training Programme Director, Consultant Oral Surgeon & Specialist Doctor OM

*To enhance Dental Therapists foundation trainees knowledge of deciduous tooth extractions. Whilst providing hands-on support to learn techniques and correct use of instruments.*

#### Objectives

- *Enable Dental Therapists to be aware of the different extraction instruments available and their purpose.*
- *Recognise suitable instruments in each extraction scenario.*
- *Practice various extraction and local anaesthetic techniques.*
- *To understand the importance of assessing radiographs for tooth extractions.*

#### Learning Content

- *Providing hands-on training to practise use of dental extraction instruments.*
- *Insight in to how to deal with difficult extractions and retained/fractured roots.*
- *Information on different local anaesthetics and applying them to real life scenarios.*
- *Emphasise the importance of teamworking during extractions.*



#### GDC Outcomes: A B C

16.30

End



# Wednesday 23rd April

GC, Newport Pagnell

## Day Session

09.30

Comp Cons hands on day

CPD Hrs = 6



To assist Foundation Dental Therapists in choosing which equipment and techniques to employ when directly restoring anterior teeth.

### Objectives

- Evaluate the different composite systems available, the nature of their composition and how this may impact on material selection choice when restoring anterior teeth, alongside application of the knowledge of the anatomy of anterior teeth.
- Define current bonding techniques, matrixing systems, techniques for composite build-ups/placement, use of stents, alongside shaping and finishing protocols, to produce a lifelike final restoration.
- Undertake a series of practical exercises to reinforce protocols associated with direct anterior restorations.

### Learning Content

- Critique from improved knowledge and ability, when to use which technique for direct anterior restorations.
- To have enhanced practical skills in restoring anterior teeth, using a variety of techniques and equipment, to an appropriate form, to provide a functional and aesthetic restoration.

**GDC Outcomes: A C**

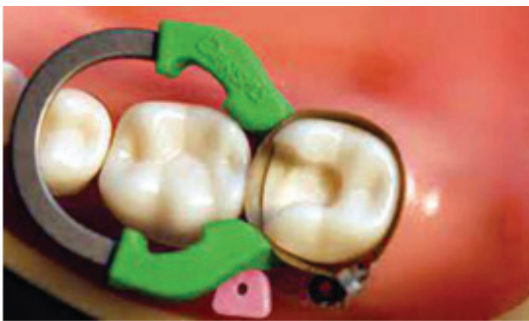

16.30

End



# Thursday 22nd May

Bedford Hospital PGMC

## Day Session

09.30

Beyond Foundation - Day one

CPD Hrs = 6

### Dental Practitioners and BDA

*Provide Foundation Dental Therapists with the skills to better manage their own financial situations and also to understand the contractual arrangements when applying for associate positions in general dental practice.*

*Life as an associate: what to expect and what to look for?*

*Life as a Salaried practitioner.*



### Objectives

- *Inform Foundation Dental Therapists of the relevance of finance to their personal and professional lives, alongside the requirements for financial management and record keeping for personal and practice situations.*
- *Identify the benefits and differences to different types of professional contracts and the associated financial responsibilities.*
- *Evaluate the methods of remuneration for dental employees and self-employed associates including the associated taxation, superannuation and income protection processes applicable within the UK.*

### Learning Content

- *Describe the requirements for financial record keeping and management at an individual and practice level.*
- *Define the HMRC requirements for general dental practitioners at both a personal and practice level.*
- *Recognise the importance of good personal financial management regarding income, employment, income protection and pension provision, both within and outside the NHS.*

### GDC Outcomes: B

16.30

End



# Friday 23rd May

Bedford Hospital PGMC

## Day Session

09.30

Beyond Foundation - Day two

CPD Hrs = 6

### Hempsons and Chase DeVere

*Provide Foundation Dental Therapists with the skills to better manage their own financial situations and also to understand the contractual arrangements when applying for associate positions in general dental practice.*

#### Objectives

- *Inform Foundation Dental Therapists of the relevance of finance to their personal and professional lives, alongside the requirements for financial management and record keeping for personal and practice situations.*
- *Identify the benefits and differences to different types of professional contracts and the associated financial responsibilities.*
- *Evaluate the methods of remuneration for dental employees and self-employed associates including the associated taxation, superannuation and income protection processes applicable within the UK.*



#### Learning Content

- *Describe the requirements for financial record keeping and management at an individual and practice level.*
- *Define the HMRC requirements for general dental practitioners at both a personal and practice level.*
- *Recognise the importance of good personal financial management regarding income, employment, income protection and pension provision, both within and outside the NHS.*

#### GDC Outcomes: A B C D

16.30

End



# Monday 16th June

Deakin Centre, Addenbrookes hospital

## Day Session

09.30

### Personality Profiling

CPD Hrs = 6

#### Carol Brooking and Kit Maher

Cascade and communications

*The aims of the day are: to communicate more efficiently, to understand better how others think and feel, and to be more aware as to how people make decisions.*

#### Objectives

- To understand different personality including your own.
- To realise how your personality may influence your interactions with others.
- To recognize the importance and implications of managing different sorts of people.
- To explore your communication skills.

#### Learning Content

- Greater self-awareness.
- Improved communication with patients and the dental team.
- Strategies to manage different types of patients more effectively.

#### GDC Outcomes: A B



16.30

End

Joint with JDFCT



# Friday 27th June

Deakin Centre, Addenbrookes hospital

## Morning Session

09.30

Audit Presentations

CPD Hrs = 3

### Dental Therapist Foundation Trainees

*The aim of the session is to review the outcomes of the audits of the members of the DTFT group and to reflect upon what has been gained from the process.*

#### Objectives

- *Learn about different methods of approaching clinical audit and its effect upon clinical performance.*
- *Gain experience in offering constructive feedback to improve and enhance outcomes.*
- *Gain experience in presentation skills.*

#### Learning Content

- *Design and implementation of clinical audits.*
- *Meeting ethical and contractual guidelines for clinical governance (as it relates to the provision of clinical audits).*
- *Improvement of performance by reflecting in a structured manner using the tool of clinical audit.*

#### GDC Outcomes: A B C D



12.30

Lunch





# Friday 27th June

Deakin Centre, Addenbrookes hospital

## Afternoon Session

13.30

Leadership

CPD Hrs = 3

### Jyoti Sumel

Training Programme Manager

*The aim of the session will be to highlight key leadership skills and the importance of these in everyday practice. To understand the leadership career opportunities available to Dental Therapists.*

#### Objectives

- *To learn about the importance of Leadership in your everyday roles.*
- *To raise awareness of leadership career opportunities available.*

#### Learning Content

- *Exploring career pathways in to leadership.*
- *Utilise opportunities available on the NHS Leadership Academy.*
- *Understanding the leadership ladder.*

#### GDC Outcomes: A B



16.30

End





Friday 4th July

Deakin Centre, Addenbrookes hospital

## Day Session

09.30

Final Case Presentations

CPD Hrs = 6

### Dental Therapist Foundation Trainees

*This session will be used for Foundation Dental Therapist to present a clinical case.*

#### Objectives

- *Knowledge and experience of the power of self and peer reflection in personal development.*
- *Improvement in the provision of patient care through use of reflection, analysis and planning.*

#### Learning Content

- *Assess and treatment plan appropriately.*
- *Reflect regarding their own clinical work and if required use personal learning needs to improve outcomes for patients.*

**GDC Outcomes: A C D**

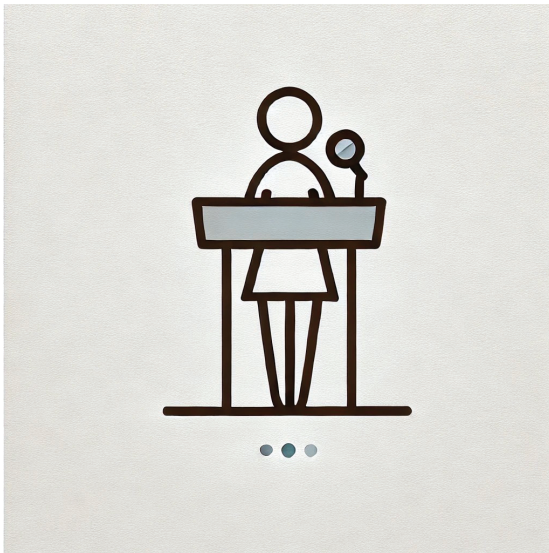

16.30

End

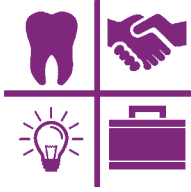

Friday 11th July

Novotel, Statsted

## Day Session

09.30

Regional Quality Improvement Symposium

CPD Hrs = 6

Various - TBC



*This is a whole day event celebrating educational quality improvements across the East of England Region during the year 2024-25 Full details of the programme and arrangements will follow in due course.*

16.30

End

Regional meeting with all other Schemes



# Calendar 2024-2025

## January 2025

Friday 17th January

Study day Cambridge

Friday 24th January

E-Lfh study day

## February 2025

Friday 7th February

Study day Cambridge

Friday 21st February

Study day Cambridge

## March 2025

Friday 7th March

Study day Cambridge

Friday 14th March

Study day Cambridge

## April 2025

Friday 4th April

Study day Cambridge

Wednesday 23rd April

Study day GC, Newport Pagnell

## May 2025

Thursday 22nd May

Study day Bedford

Friday 23rd May

Study day Bedford

## June 2025

Monday 16th June

Study Cambridge

Friday 27th June

Study day Cambridge

## July 2025

Friday 4th July

Study day Cambridge

Friday 11th July

Study day Novotel, Statsted