Bursary Process Flowchart
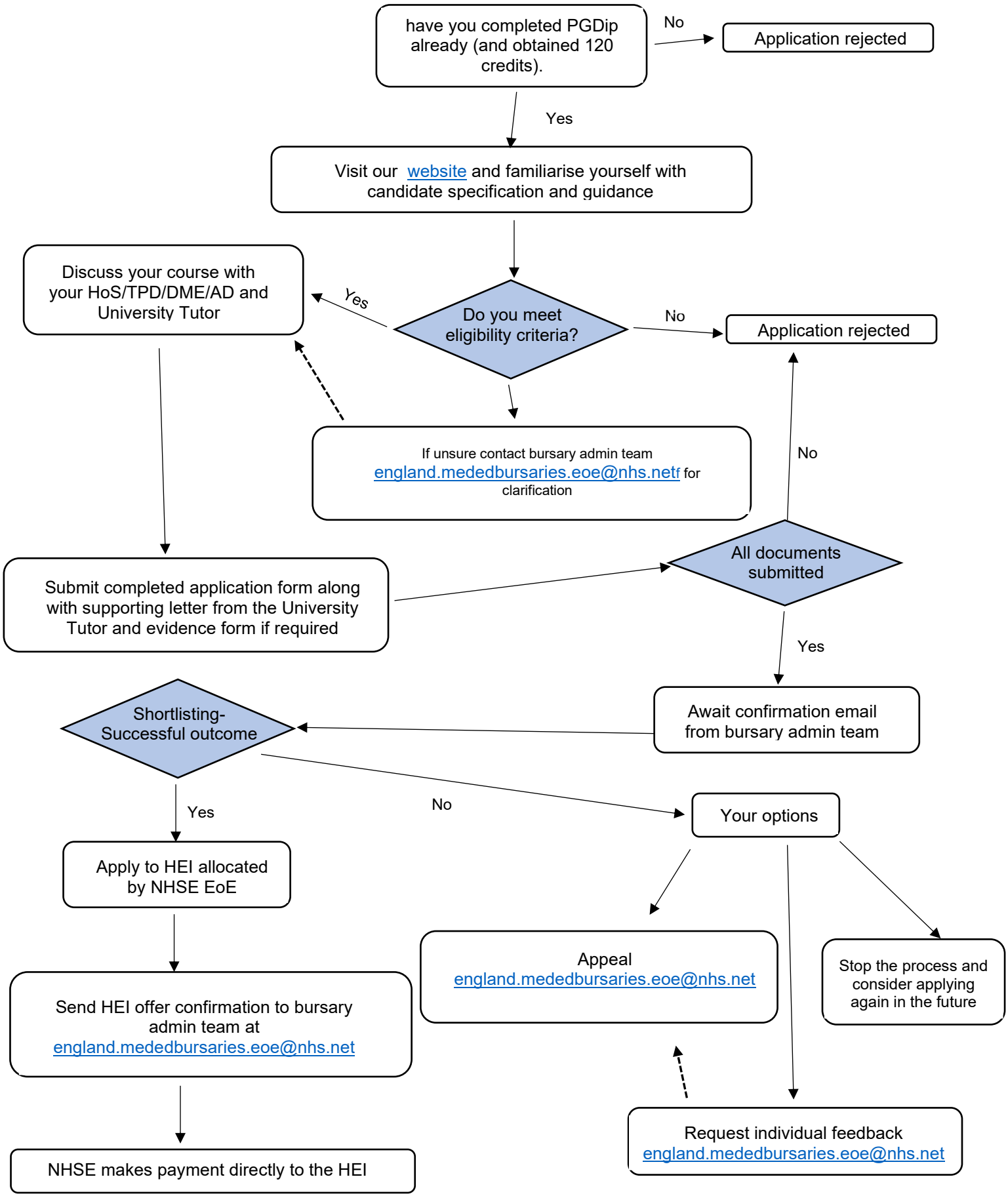
Master's in medical education