

Bedfordshire and Luton Dental Foundation Training Scheme

Spring and Summer Term Programme 2021-2022





Bedfordshire and Luton Dental Foundation Training Scheme

Bedford Learning and Education Centre

Bedford Hospital NHS Trust, Kempston Road, Bedford, MK42 9DJ

Tel: 01234 355122

Regional Postgraduate Dental Dean	Andrew Dickenson
Regional Deputy Postgraduate Dental Dean, Early Years	Deborah Manger
Associate Dental Dean for Regional Trainee Support	Fleur Kellett
Regional Dental Account Manager	Rivie Mayele-Tamina
Regional Dental Faculty Support Officer	Patti Bradshaw, Jemma Brighton
Regional Faculty Support Administrator	Peta Wright, Kapil Nandha
Postgraduate Centre Manager	Rosa Lombardi
Scheme Administrator	Chandima Johnson
Training Programme Director	Peter Cranfield PhD BDS DIC DGD(UK) PgCert Med Ed The Mews, 22 Bancroft, Hitchin, Herts. SG5 1JW 07956 523148 peter.cranfield@hee.nhs.uk



Bedfordshire and Luton Dental Foundation Training Scheme

Index to Spring and Summer Term Programme

Midlands and East Region	2
Index	3
List of Study Days for Spring and Summer Term	4
Details of Study Days	6
Calendar for 2021-2022	24



Spring and Summer Term

Venues and Subjects

Friday 11th February	Milestone 2	<i>Virtual Remote Learning Platform - Links to be confirmed.</i>
Friday 4th March	Indirect Restorations in Practice	<i>Virtual Remote Learning Platform - Links to be confirmed.</i>
Friday 11th March	Dental Prosthetics Part 1	<i>Virtual Remote Learning Platform - Links to be confirmed.</i>
Friday 18th March	Dental Prosthetics Part 2	<i>Virtual Remote Learning Platform - Links to be confirmed.</i>
Thurs 24th or Fri 25th March	Endodontics Part 2	<i>EndoMishra, Baldock</i>
Thursday 31st March	Indirect Restorations	<i>Kettering General Hospital</i>
Friday 13th May	Toothwear and advanced restorative care	<i>Bedford Education and Learning Centre</i>
Friday 20th May	Implants Occlusion	<i>Bedford Education and Learning Centre</i>
Thursday 26th May	Beyond Foundation - Day One Legal Aspects of Dental Practice and employment Insurance and personal financial protection Dental Legal Hot topics	<i>Virtual Remote Learning Platform - Links to be confirmed.</i>

Friday 27th May	Beyond Foundation - Day Two	
	Self-Employment	
	DCT employment Issues	<i>Virtual Remote Learning Platform - Links to be confirmed.</i>
Friday 10th June	Audit Presentations	
		<i>Bedford Education and Learning Centre</i>
Friday 17th June	Milestone 3	
		<i>Bedford Education and Learning Centre</i>
Thursday 23rd June	Direct Anterior Restorations	
		<i>Kettering General Hospital</i>
Tuesday 28th June	Practical Oral Surgery	
		<i>Comet Centre, Luton and Dunstable Hospital</i>
Tuesday 5th July	Personality Profiling and Behaviour Change	
		<i>Virtual Remote Learning Platform - Links to be confirmed.</i>
Friday 8th July	Regional Showcase	
		<i>Kettering Conference Centre TBC</i>

Important Dates and Deadlines

Start of Summer Term	Friday, 13 May 2022
Milestone 3 Upload	Friday, 20 May 2022
Milestone 3 Presentation	Friday, 17 June 2022
End of Term	Friday, 8 July 2022
FRCP	Friday, 15 July 2022



Friday 11th February

Virtual Remote Learning Platform - Links to be confirmed.

Day Session

09.30

Milestone 2

CPD Hrs = 6

FDs

This session will be used for Foundation Dentists to present their Milestone 2 Endodontic Case

Objectives

- *To enhance self-assessment, reflection and feedback amongst participants.*
- *To provide an opportunity to learn about the practical application of different instrumentation and obturation techniques.*
- *To be able to assess the complexity and outcome of the endodontic procedure..*

Learning Content

- *Assess and treatment plan appropriately.*
- *Reflect regarding their own clinical work and if required use personal learning needs to improve outcomes for patients.*

GDC Outcomes: A C D



16.30

End



Friday 4th March

Virtual Remote Learning Platform - Links to be confirmed.

Afternoon Session

14.00

Indirect Restorations in Practice

CPD Hrs = 3

Peter Cranfield

Training Programme Director

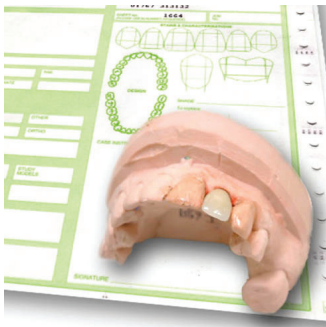

To provide Foundation Dentists with an update on contemporary materials, equipment, posture, clinical techniques for the fabrication of final restorations for the following, including: temporisation, Anterior veneers, Onlays, Adhesive bridgework, Full coverage crowns – adhesive/bonded and conventional

Objectives

- Describe the principles involved in the ideal preparations and how to modify techniques when the ideal cannot be achieved.
- Identify appropriate use of material choice for each type of preparation.

Learning Content

- Foundation Dentists will be able to evaluate and critique their own preparations when they return to their training practices.
- Assess material selection for different types of indirect preparations.

GDC Outcomes: A D

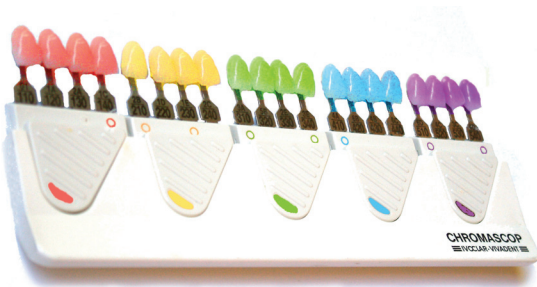

17.00

End



Friday 11th March

Virtual Remote Learning Platform - Links to be confirmed.

Afternoon Session

14.00

Dental Prosthetics Part 1

CPD Hrs = 3

Upen Patel

Associate Professor & Honorary Consultant

To provide a solid set of principles in complete denture fabrication focusing on correct diagnosis, impressions, bite registration trial insertion and definitive insertion with aftercare.

Objectives

- Define the principles of provision of complete dentures in a general dental practice setting.
- Identify the methods of obtaining and interpreting diagnostic casts and gathering relevant information in formulating a diagnosis, prognosis and treatment plan for patients requiring complete dentures.
- Describe the planning, design prescription and delivery of effective complete prostheses, including communication with the dental laboratory team, to provide effective patient care.

Learning Content

- Recognise key features in planning for complete dentures and demonstrate the ability for trouble shooting as required.
- Can demonstrate how to take excellent impressions for complete dentures and their importance (based on the initial diagnosis of each edentulous case).
- Perform accurately inter-arch relationship records and know when to take a facebow record, including assessment of tooth shape and size.

GDC Outcomes: A D



17.00

End



Friday 18th March

Virtual Remote Learning Platform - Links to be confirmed.

Afternoon Session

14.00

Dental Prosthetics Part 2

CPD Hrs = 3

Upen Patel

Associate Professor & Honorary Consultant

To provide a solid set of principles in partial denture fabrication focusing on correct diagnosis, impressions, bite registration trial insertion and definitive insertion with aftercare.

Objectives

- Define the principles of provision of partial dentures in a general dental practice setting.
- Identify the methods of obtaining and interpreting diagnostic casts and gathering relevant information in formulating a diagnosis, prognosis and treatment plan for patients requiring partial dentures.
- Describe the planning, designing prescription and delivery of effective partial prostheses, including communication with the dental laboratory team, to provide effective patient care.

Learning Content

- Demonstrate how to take excellent impressions for partial dentures and their importance (based on the initial diagnosis of each case) as well as evaluate any issues.
- Recognise how to undertake partial denture design in a predictable and methodical manner.

GDC Outcomes: A D



17.00

End



Thurs 24th or Fri 25th March

EndoMishra, Baldock

Day Session

09.30

Endodontics Part 2

CPD Hrs = 6

Shashi Mishra

Endodontic Specialist

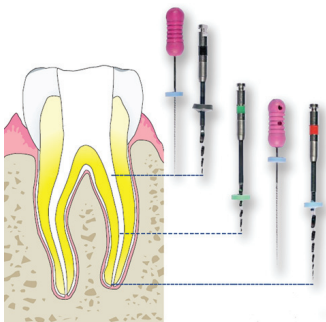

To give Foundation Dentists greater confidence, knowledge and technical ability in the diagnosis and treatment of apical and pulpal pathology. To allow Foundation Dentists to understand the factors involved in restoring the endodontically treated tooth.

Objectives

- Review current concepts in the prevention of apical and pulpal pathology.
- Describe the pathophysiology of the pulp-dentine complex and the symptoms of pulp-dentine pathology.
- Undertake practical training to have a greater knowledge of the principles of endodontic access, canal preparation, canal irrigation, obturation and the restoration of the endodontically treated tooth.

Learning Content

- Demonstrate an enhanced knowledge and ability to manage patients with endodontic problems.
- Demonstrate greater skill in the treatment of endodontically involved teeth.
- Evaluate how to restore the endodontically treated tooth.

GDC Outcomes: A D

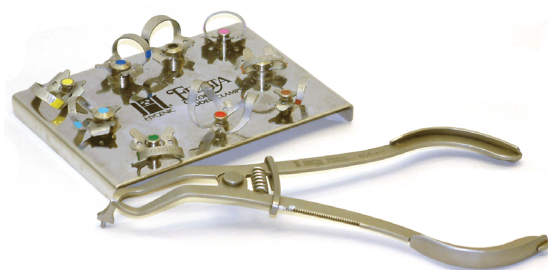

16.30

End

Show Buttons

Edit



Thursday 31st March

Kettering General Hospital

am or pm Session

09.30

Indirect Restorations

CPD Hrs = 6

Glen Taylor

Educational Supervisor



To provide Foundation Dentists with an update on contemporary materials, equipment, posture, clinical techniques for the fabrication of final restorations for the following, including temporisation:

Anterior veneers

Onlays

Adhesive bridgework

Full coverage crowns – adhesive/bonded and conventional

Objectives

- *Describe the principles involved in the ideal preparations and how to modify techniques when the ideal cannot be achieved.*
- *Identify appropriate use of material choice for each type of preparation.*
- *Undertake a series of practical exercises to reinforce protocols associated with indirect anterior and posterior preparations and provision of temporaries.*



Learning Content

- *FDs will be able to evaluate and critique their own preparations when they return to their training practices.*
- *To have enhanced practical skills in indirect preparations of anterior/posterior teeth, using a variety of techniques and equipment.*
- *Assess material selection for different types of indirect preparations.*

GDC Outcomes: A C

16.30

End



Friday 13th May

Bedford Education and Learning Centre

Day Session

09.30

Toothwear and advanced restorative care

CPD Hrs = 6

Andrew Eder

Emeritus Professor of Restorative Dentistry and Dental Education

To build on the undergraduate knowledge and understanding of toothwear and advanced restorative techniques.

Objectives

- *To review current methods for restoring and replacing teeth in clinical practice.*
- *To be able to recognise and diagnose tooth surface loss and its causes.*

Learning Content

- *A better knowledge of tooth surface loss, its diagnose, aetiology and treatment*
- *Understanding of advanced restorative techniques in relation to the provision of dental care in practice*

GDC Outcomes: A B C D



16.30

End

Show Buttons

Edit



Friday 20th May

Bedford Education and Learning Centre

Morning Session

09.30

Implants

CPD Hrs = 3

Minesh Patel

Educational Supervisor

To evaluate when the provision of dental implants may be appropriate, when patients should be referred and what things a GDP should be doing regarding maintenance and monitoring of dental implants.

Objectives

- Define aspects of implant dentistry sufficient to identify suitable cases for referral, give patients basic information and recognise failures.
- Examination and discussion of current National guidelines relating to the provision of dental implants and local arrangements for NHS provision.
- Exploration and revision of the role of the dental practitioner in offering treatment options, including those unavailable on the NHS.

Learning Content

- Be able to define the indication and contraindications for the provision of dental implants for patients.
- Recognise the role, responsibilities and expected actions of the General Dental Practitioner in the management and monitoring of implants.
- Clearly describe the processes, both biological and procedural, involved in the planning, placing and care of dental implants.

GDC Outcomes: A B C D



12.30

Lunch



Friday 20th May

Bedford Education and Learning Centre

Afternoon Session

13.30

Occlusion

CPD Hrs = 3

Paul Jackson

Educational Supervisor

To build on the undergraduate knowledge and understanding of occlusion.

Objectives

- *Define the ideal of the static and dynamic dentition.*
- *To understand the principles of conformation and reorganisation.*

Learning Content

- *Content Define the vocabulary used in the study of occlusion and recognise the concepts of occlusion and its importance in dental care.*
- *Content Identify how and when to use a facebow, carry out a comprehensive examination of the articulatory system, record RCP and recognise the relationship between these areas and the principles involved in occlusion.*

GDC Outcomes: A B C D



16.30

End



Thursday 26th May

Virtual Remote Learning Platform - Links to be confirmed.

Morning Session

09.30

Beyond Foundation - Day One

CPD Hrs = 1.5

Legal Aspects of Dental Practice and employment

Faisal Dhalla

Hempsons - Solicitors



The aim of these two days is to provide Foundation Dentists with the skills to better manage their own financial situations and also to understand the contractual arrangements either when applying for associate positions in general dental practice, or when working in a secondary care environment.

This first session is about general dental practice and agreements and arrangements.

11.00

Break

11.15

Insurance and personal financial protection

CPD Hrs = 1.5

Phil Bowler

Chase de Vere



This session is an introduction to the need for insurance and other methods of personal financial protection.

12.45

Lunch



Thursday 26th May

Virtual Remote Learning Platform - Links to be confirmed.

Afternoon Session

13.30

Dental Legal Hot topics

CPD Hrs = 3

Brian Harvey

DDU

This session is a look at some of the many dento-legal issues which can crop up in general dental practice.



DDU

Objectives

- To inform the Foundation Dentists of the relevance of finance to their personal and professional lives. To explore the benefits and differences to different types of professional contracts and the associated financial responsibilities.
- Examination of the financial models and schemes, both NHS and non-NHS, in use for the provision of dental treatment in general practice and other relevant clinical environments.
- Learning and discussing the methods of remuneration for dental employees and associates (self-employed) including the associated taxation, superannuation and income protection processes applicable within the UK. Examination of the requirements for financial management and record keeping for personal and practice situations.

Learning Content

- ContentGain an understanding of the requirements for financial records keeping and management at an individual and practice level.
- ContentUnderstand the UK HMRC requirements for general dental practitioners at both a personal and practice level.
- Have an increased understanding of the importance of good personal financial management with regard to income, employment, income protection and pension provision, both within and outside the NHS.

GDC Outcomes: A B C D

16.30

End



Friday 27th May

Virtual Remote Learning Platform - Links to be confirmed.

Morning Session

09.30

Beyond Foundation - Day Two

CPD Hrs = 1.5

Self-Employment

Michael Bryan

Humphrey & Co

*Self employment bring a whole host of issues to tax planning,
This session aims to help you with a move to self-employment*



11.00

Lunch

12.00

DCT employment Issues

CPD Hrs = .5

Michael Bryan

Humphrey & Co

Working in a secondary care environment during Dental Core Training will have issues related to NHS employment.

Objectives

- As per Day One

Learning Content

- As per Day One

GDC Outcomes: A B C D

13.30

End





Friday 10th June

Bedford Education and Learning Centre

Day Session

09.30

Audit Presentations

CPD Hrs = 6

FDs



The aim of the session is to review the outcomes of the audits of the members of the DFT group and to reflect upon what has been gained from the process.

Objectives

- *Learn about different methods of approaching clinical audit and its effect upon clinical performance*
- *Gain experience in offering constructive feedback to improve and enhance outcomes.*
- *Gain experience in presentation skills*

Learning Content

- *Design and implementation of clinical audits.*
- *Meeting ethical and contractual guidelines for clinical governance (as it relates to the provision of clinical audits).*
- *Improvement of performance by reflecting in a structured manner using the tool of clinical audit.*

GDC Outcomes: A B C D

16.30

End



Friday 17th June

Bedford Education and Learning Centre

Day Session

09.30

Milestone 3

CPD Hrs = 6

FDs

This session will be used for Foundation Dentists to present their Milestone 3 case.

Objectives

- *To enhance self-assessment, reflection and feedback amongst participants.*
- *Provide an opportunity to learn how best to approach work in the future.*
- *Reflect on a wide range of complex clinical care plans.*

Learning Content

- *Assess and treatment plan appropriately.*
- *Reflect regarding their own clinical work and if required use personal learning needs to improve outcomes for patients.*

GDC Outcomes: A B C D



16.30

End



Thursday 23rd June

Kettering General Hospital

am or pm Session

09.30

Direct Anterior Restorations

CPD Hrs = 6

Aamir Vaghela

Educational Supervisor



To assist Foundation Dentists in choosing which equipment and techniques to employ when directly restoring anterior teeth.

Objectives

- *Evaluate the different composite systems available, the nature of their composition and how this may impact on material selection choice when restoring anterior teeth, alongside application of the knowledge of the anatomy of anterior teeth.*
- *Define current bonding techniques, matrixing systems, techniques for composite build-ups/placement, use of stents, alongside shaping and finishing protocols, to produce a life-like final restoration.*
- *Undertake a series of practical exercises to reinforce protocols associated with direct anterior restorations using a phantom head: class IV restoration and a direct composite veneer.*

Learning Content

- *Critique from improved knowledge and ability, when to use which technique for direct anterior restorations.*
- *To have enhanced practical skills in restoring anterior teeth, using a variety of techniques and equipment, to an appropriate form, to provide a functional and aesthetic restoration.*

GDC Outcomes: A C



16.30

End



Tuesday 28th June

Comet Centre, Luton and Dunstable Hospital

am or pm Session

09.30

Practical Oral Surgery

CPD Hrs = 6

Rob Bunyan

Oral Surgeon

Allow participants to become more competent in oral surgery procedures undertaken in primary care, including the use of flaps and bone removal where appropriate.

Objectives

- *Explain the importance of patient medical history for oral surgery procedures as part of the overall pre-operative assessment processes and the relevance of National Guidelines in this context, and when to refer to secondary care.*
- *Define local anaesthetic pharmacology, appropriate use of local anaesthetics and potential complications and their management.*
- *Provide practical training in the principles of assessment, flap design, bone removal and sectioning of teeth that require this approach for removal, including discussion of instrument selection (the surgical armamentarium) to undertake minor oral surgery procedures in general dental practice.*
- *Identify appropriate post-operative care and pain management for oral surgery patients.*

Learning Content

- *Evaluate and demonstrate application in the diagnosis, treatment and aftercare of patients requiring exodontia in general dental practice.*
- *Demonstrate greater skill and knowledge of methods of providing simple oral surgery and the instruments used to aid this.*
- *List the relevant guidance relating to oral surgery care in general dental practice.*

GDC Outcomes: A C



16.30

End



Tuesday 5th July

Virtual Remote Learning Platform - Links to be confirmed.

Day Session

09.30

Personality Profiling and Behaviour Change

CPD Hrs = 6

Cascade

The aims of the day are: to communicate more efficiently, to understand better how others think and feel, and to be more aware as to how people make decisions.

Objectives

- To understand different personality including your own
- To realise how your personality may influence you interactions with others
- To recognize the importance and implications of managing different sorts of people
- To explore your communication skills

Learning Content

- Greater self-awareness
- Improved communication with patients and the dental team
- Strategies to manage different types of patients more effectively

GDC Outcomes: A B



16.30

End



Friday 8th July

Kettering Conference Centre TBC

Day Session

09.30

Regional Showcase

CPD Hrs = 6

Various - TBC



*This is a whole day event celebrating educational achievements across the Midlands and East Region during the year 2021-22.
Full details of the programme and arrangements will follow in due course*



Calendar 2021-2022

September 2021

Friday 3rd September

Start of Autumn Term

Study day at Bedford Hospital. am. FDs only – pm. FDs and ESs present

Wednesday 8th September

Clinical Skills refresher at Kettering Hospital

Friday 10th September

Regional Induction Day – virtual learning 9.00am

Friday 17th September

Study Day - Bedford

Sunday 19th September

Online Learning - Statutory and Mandatory Training Module Complete

Friday 24th September

Study Day - Bedford

October

Friday 1st October

Study Day – virtual platform

Sunday 3rd October

Online Learning - Mental Capacity Act Module Complete

Thursday 7th October

Half of group at Clinical Study Day - Baldock

Friday 8th October

Half of group at Clinical Study Day - Baldock

Thursday 14th or Friday 15th October

Early Stage Review – Interviews remotely with Peter Cranfield - TPD

Sunday 17th October

Online Learning - Alcohol and Tobacco Brief Interventions Module Complete

Friday 22nd October

Study Day – virtual platform

Thursday 28th October

Study Day - Bedford

Sunday 31st October

Online Learning - Making Every Contact Count Module Complete

November

Friday 5th November

Study Day am only – virtual platform

Friday 12th November

Study day at Bedford

Friday 19th November

Study day at Bedford

Friday 26th November

Study Day – virtual platform

December

Friday 3rd December

Study Day – Milestone 1 - Bedford

Friday 10th December

Study Day – e-Learning

Friday 17th December

Last day of Autumn Term

Sunday 19th December

Online Learning - SCRIPT Modules Complete

January 2022

Jan 6th - Feb 25th 2022

Friday 14th January

Friday 28th January

February

Friday 11th February

Thursday 17th & Friday 18th February

March

Friday 4th March

Friday 11th March

Friday 18th March

Thursday 24th March

Friday 25th March

Thursday 31st March

April

May

Sunday 1st May

Friday 13th May

Saturday 14th May

Friday 20th May

Thurs 26th and Fri 27th May

June

Friday 3rd June

Friday 10th June

Friday 17th June

Thursday 23rd June

Tuesday 28th June

July

Tuesday 5th July

Friday 8th July

Friday 15th July

August

31st August

Practice Visits – virtual or in person with ADEPT by TPD

Milestone 2 – APLAN submission closes

Milestone 2 - APLAN review submission closes

Study Day – Milestone 2 - Bedford

IRCP

Study Day – virtual platform

Study Day – virtual platform

Study Day – virtual platform

Half of group at Clinical Study Day - Baldock

Half of group at Clinical Study Day - Baldock

Study Day at Kettering Hospital

e-LiFT - APLAN FD Submission closes

Easter

ES Marking Review Complete APLAN

Study day at Bedford

e-LiFT - APLAN FD Re-submission closes

Study day at Bedford

Milestone 3 – APLAN submission closes

Study Day – virtual platform

Milestone 3 - APLAN review submission closes

Platinum Jubilee Holiday

Study day - Audit Presentations - at Bedford

e-LiFT - APLAN ES re-mark Closes

Study Day – Milestone 3 - Bedford - FDs and ESs present

Study Day at Kettering Hospital

Study day at COMET centre Luton

Study Day – virtual platform

Celebration Day regional Meeting

FRCP

End of DFT Year