

## West Suffolk Critical Care Ultrasound Course

18th & 19th of September 2017  
Simulation Centre, West Suffolk Hospital NHS Foundation Trust  
Bury St Edmunds, IP33 2QZ

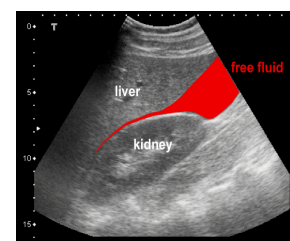
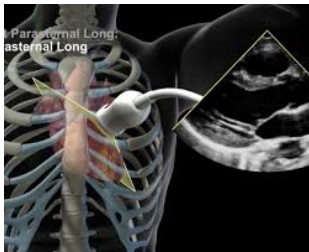

- A two day course aimed at:
- Intensivist and Anaesthetist
  - Acute Medicine and Emergency Physicians

### Course includes:

- Separate FICE (18th September), CUSIC\* (19th September) day
- Ultrasound physics, image acquisition and optimisation
- Cardiac sonoanatomy and FICE examination
- Lung and abdominal ultrasound including FAST
- Vascular access and DVT scanning
- Maximum 'hands on' scan on volunteers, simulators
- Pre-course material and interactive quiz sessions

Further details contact: [critiusg@gmail.com](mailto:critiusg@gmail.com)

**Course Fees** : £275 (2 days), £150 (1 day), *delegates attending both days will be preferred.*

**Course Organisers** : Kaushik Bhowmick, Vijay Gopal

**Faculty** : BSE accredited tutors & FICE and CUSIC registered mentors

